

T.34S., R.8W., W.M.

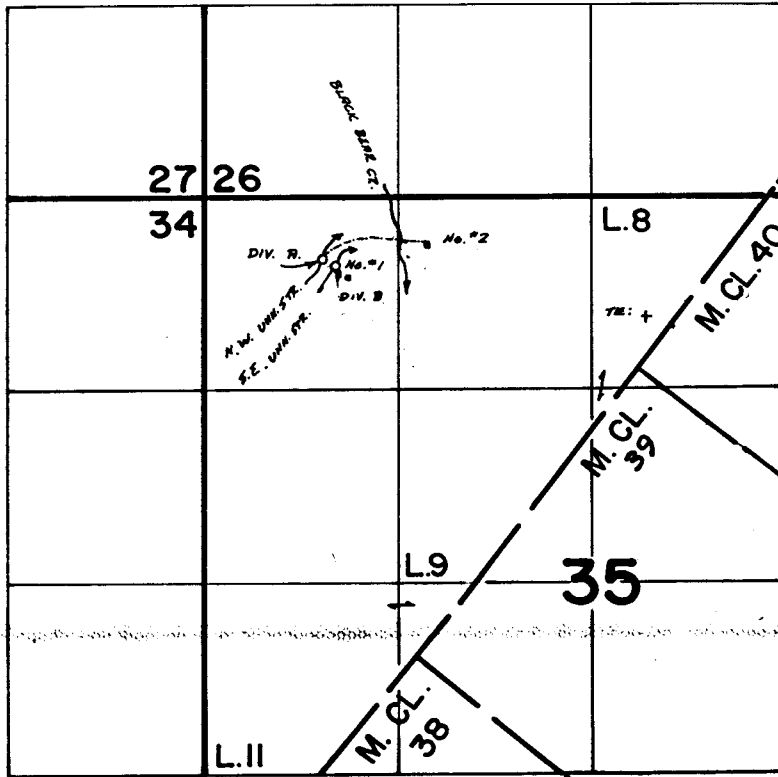

DIV. A: 400'S & 800'E ; DIV. B: 450'S & 880'E
BOTH FROM NW COR. OF SEC. 35.

RECEIVED

NOV 16 1990

W.M. DIST. 14
GRANTS PASS, ORE.

FINAL PROOF SURVEY
UNDER

Application No. 52268.. Permit No. 39332.....
IN NAME OF

.....ROBERT W. RADCLIFF.....

Surveyed JUNE 26 1984, by B.S. JAMES.....

bj