

T. 35 S., R. 6 W., W. M.

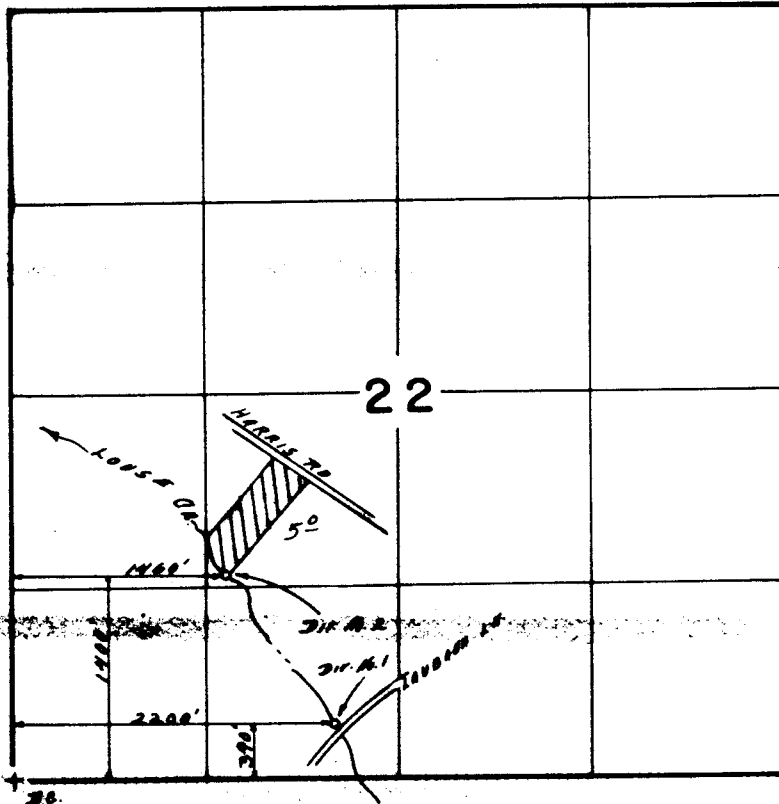

Scale: 1" = 1320'

RECEIVED  
JUN 17 1988

WM. DIST. 14  
STATES PART. OFF.

**FINAL PROOF SURVEY**  
UNDER

Application No. **52318** Permit No. **39354**  
IN NAME OF

**HARRY ARNOLD REID**

Surveyed **AUG. 25. 1986**, by **B. S. JAMES**