

T.36S., R.5W., W.M.

RECEIVED

JAN 9 1980

GRAND

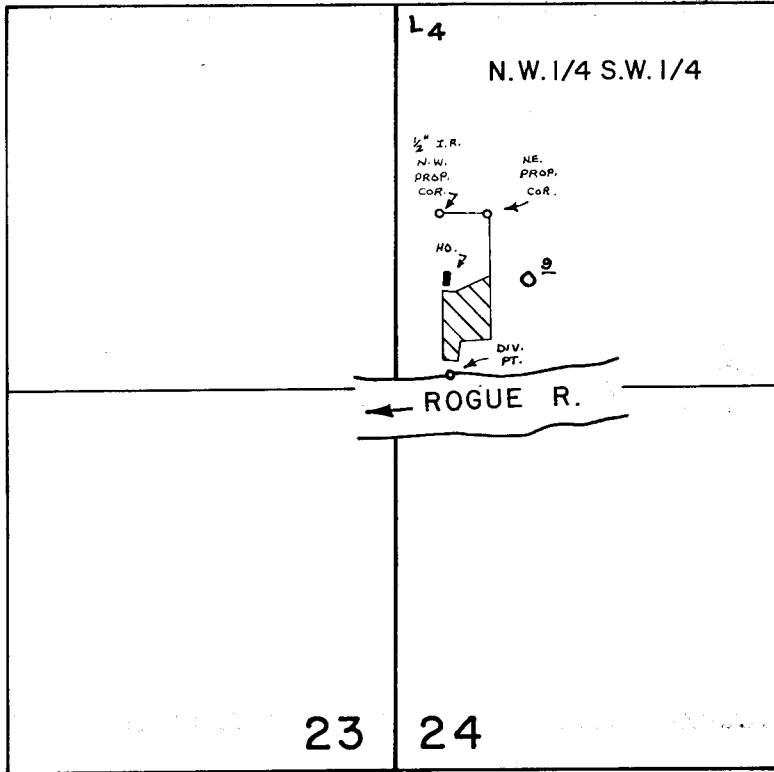

L4

DIV. PT. LOC.: 1270'S. & 180'E. FROM W. 1/4 COR. SEC. 24.

SCALE : 1" = 660'

FINAL PROOF SURVEY
UNDER

Application No. 52411 Permit No. 39422
IN NAME OF

Martin and Lillian Siekerski

Surveyed OCT. 7 1977, by B. SUND

D.H.M.

PTS-1977-14-B