

RECEIVED

NOV 12 1974
STATE ENGINEER
SALEM, OREGON

RECEIVED

SEP 26 1974
STATE ENGINEER
SALEM, OREGON

POINT OF DIVERSION N 557.9 & E 714.0 FROM
THE W 1/4 COR., SEC. 31, 40-17,
FOUND B. C. I. P.

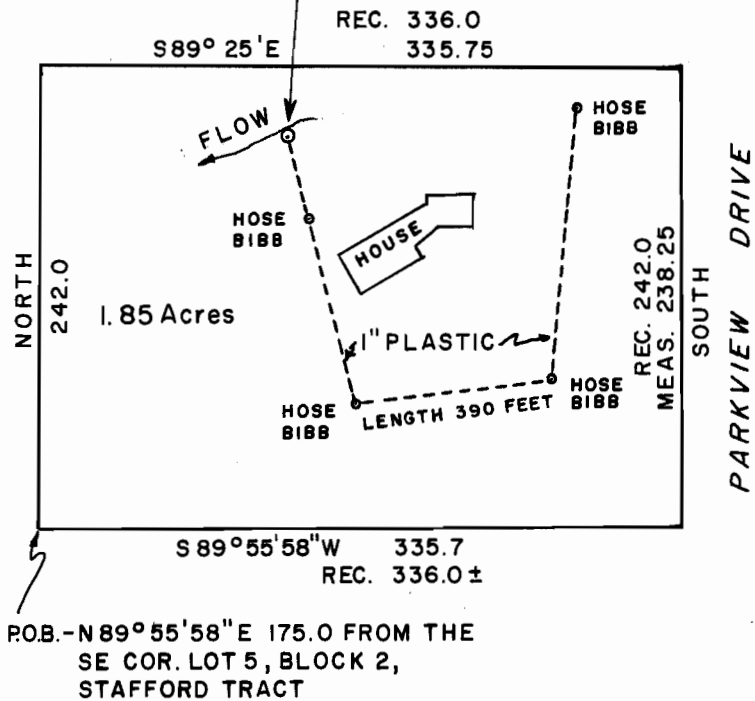
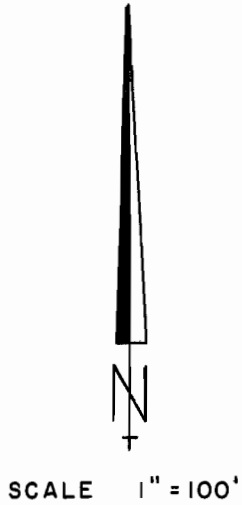

MAP OF AREA
FOR
MR. & MRS. MAXSON L. SHERMAN
LOCATED WITHIN THE
SW 1/4 OF THE NW 1/4 OF SECTION 31,
T. 40 S., R. 13 W., W.M.
CURRY COUNTY, OREGON

SEPTEMBER 1974

MPH

REGISTERED
PROFESSIONAL
LAND SURVEYOR

OREGON
JULY 8, 1966
JERRY R. SWANSON
760

Application No. 52459
Permit No. 39449

JERRY R. SWANSON, LAND SURVEYING
BROOKINGS, OREGON