

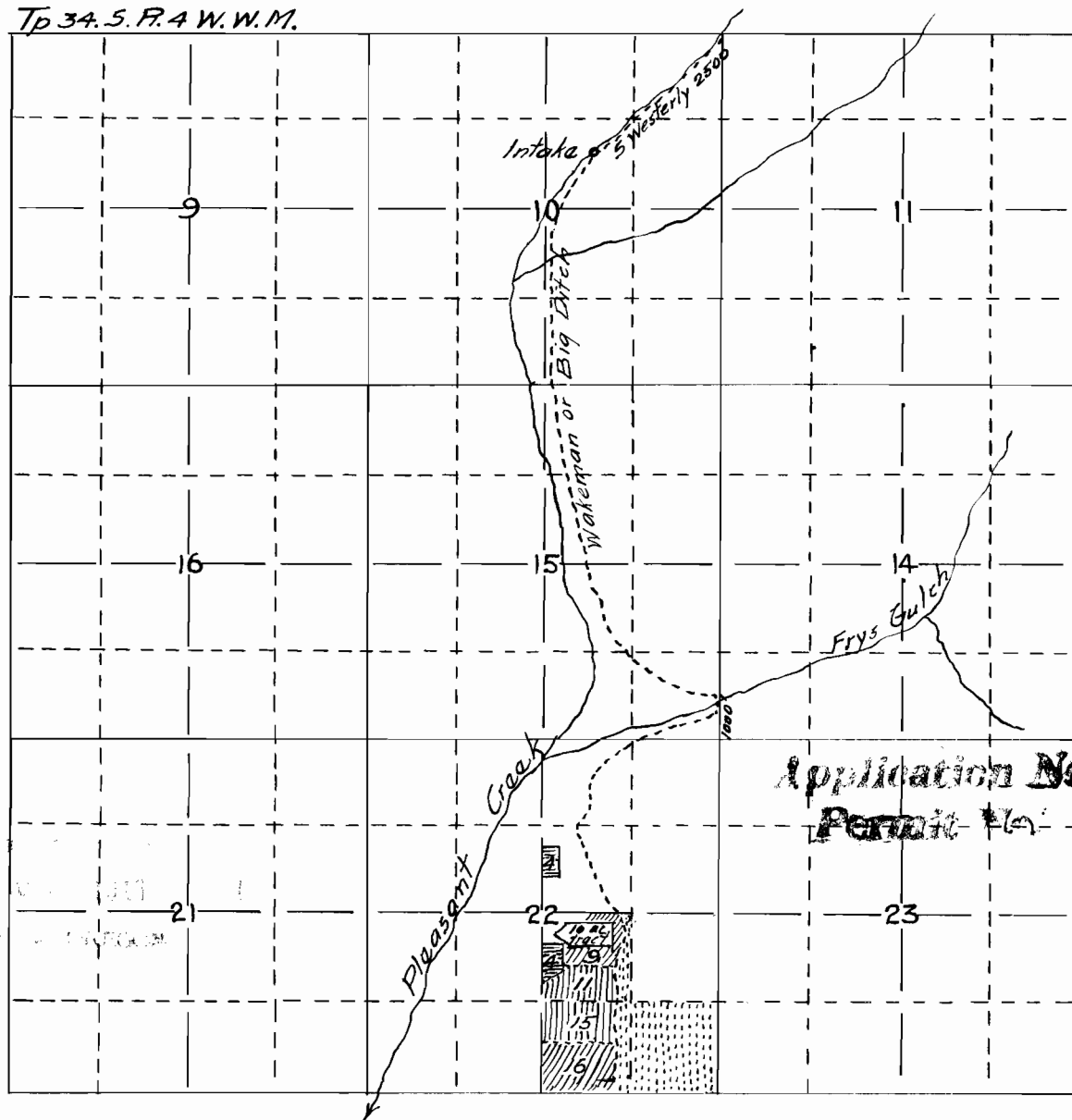



— MAP —

— Accompanying application of ARCHIE HOPPER and ST. CLAIR WOOD of Rogue River, Jackson County, Oregon. for Permit to appropriate the Flood and Surplus waters of Pleasant Creek and Frys Gulch tributary to Rogue River, Jackson County, Oregon.

— November 1918. —

Tp 34.5. R. 4 W. W. M.



-  Lands Decreed
-  Lands under App N° 5886
-  Lands under this App N°
-  Lands owned by Applicants

Map made from notes of an actual survey in the field by V. T. McCray C. E. showing lands to be irrigated, streams, and Ditches, in immediate vicinity. compiled by.

— Fred. N. Cummings. C. E. —

# MAP

Accompanying applications of Earnest C. Hostutler (assigned from Archie Hopper & St. Claire Wood) of Rogue River, Jackson Co., Oregon for Permit to appropriate the Flood and Surplus waters of Pleasant Cr. & Frys Gulch tri. to Rogue River, Jackson Co., Oregon  
 Sept. 1929

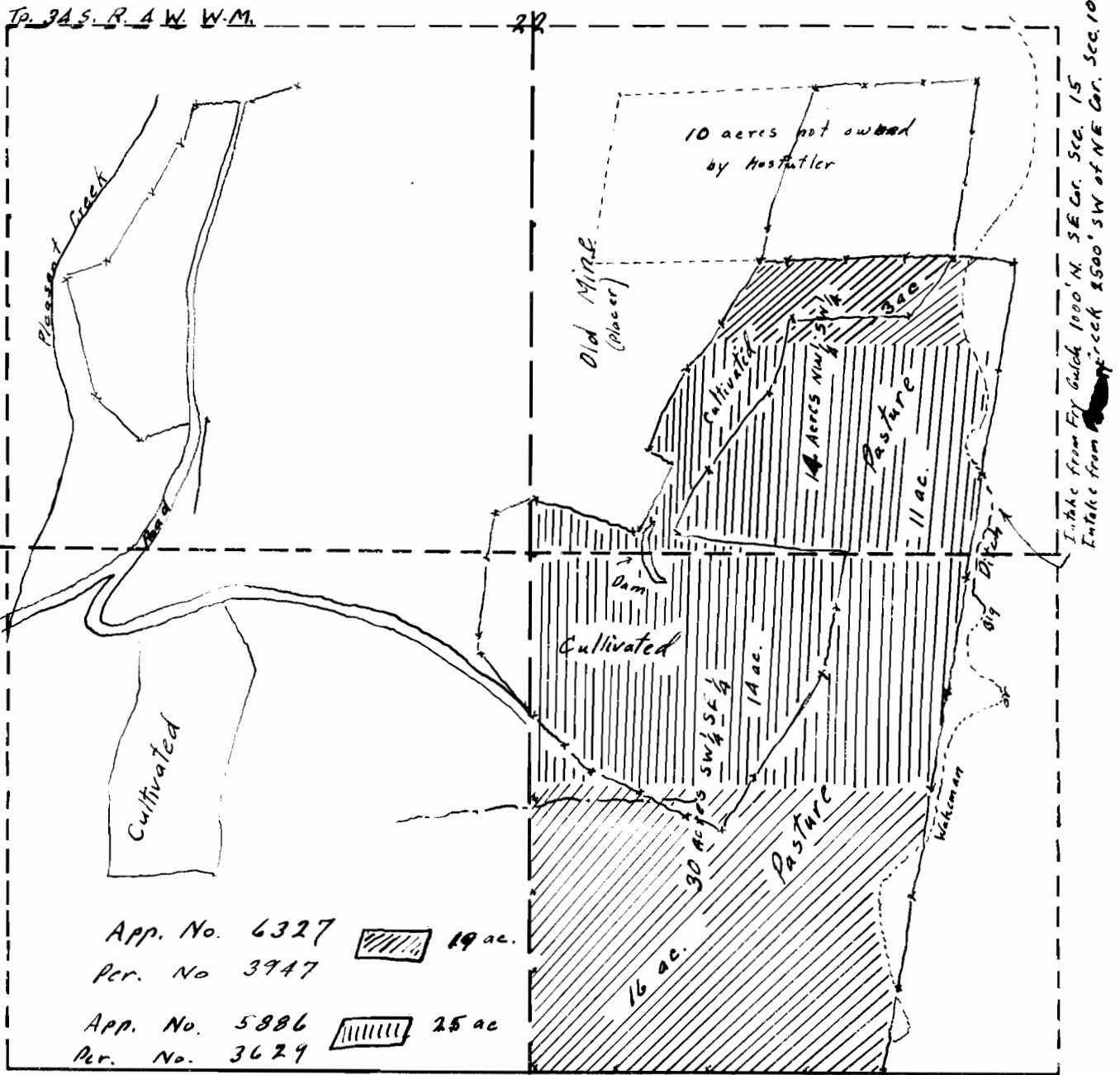

Map made from survey made by Water Masters office. Correctly showing all lands to be irrigated together with streams, roads and ditches in immediate vicinity. Compiled by  
 Wilbur Darby asst. Water Master