

4350

589° 52' 30" W 660.00

P.C. MON  
IN MON. BOX  
1/4 COR. SECT. 1412

589° 52' 30" W 660.00

RECEIVED  
JUL 25 1975  
OPER RESOURCES DEPT  
SALEM, OREGON

COUNTY ROAD NO. 681 W.

N.E. 1/4 OF THE N.W. 1/4  
OF SECTION 12 T 6 S R 8 W W.M.

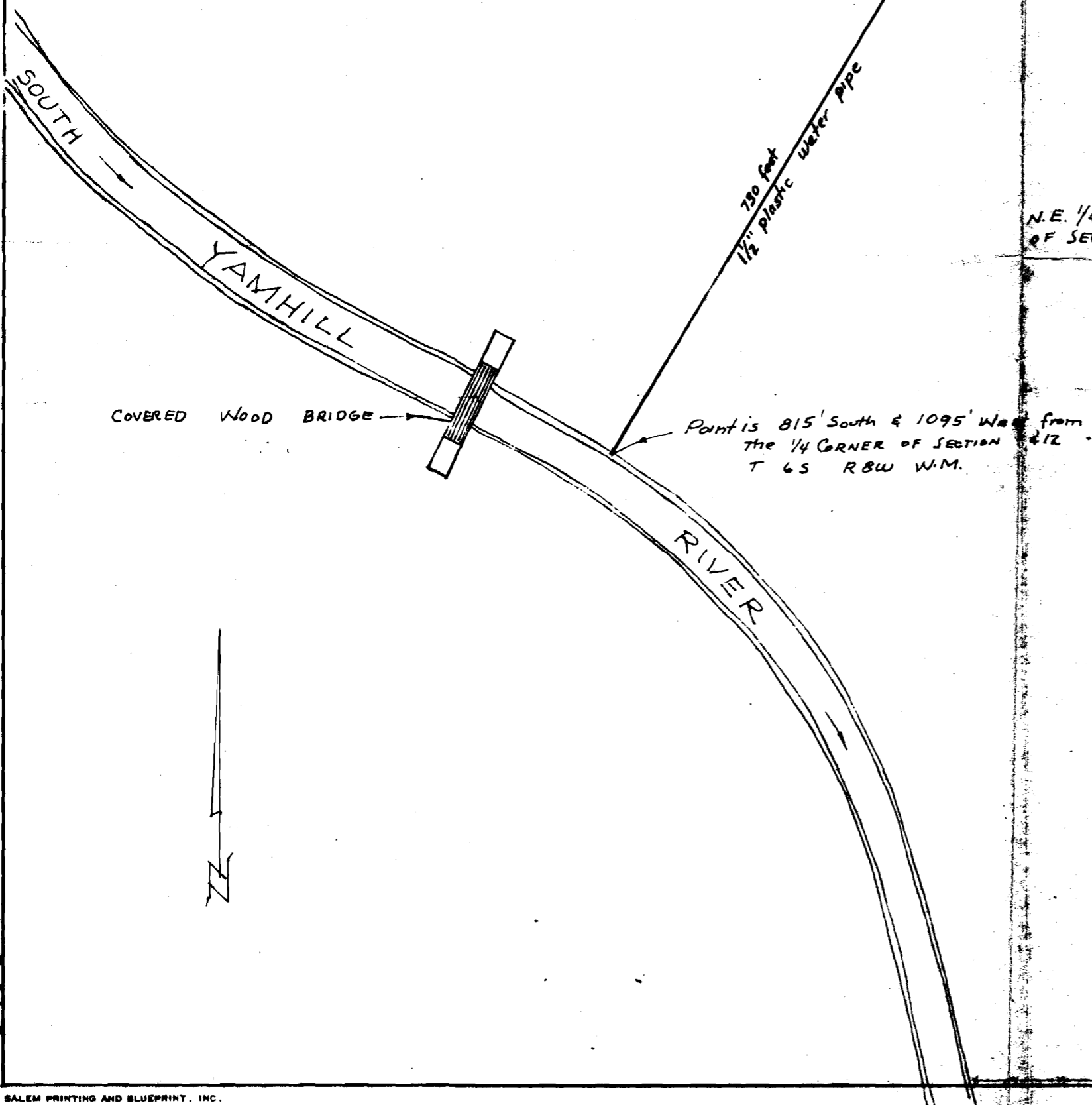

Application No. 53207  
Permit No. 39483

REGISTERED  
PROFESSIONAL  
LAND SURVEYOR

*James S. Coates*  
GREGORY  
JAMES S. COATES  
P.L.L.C.

<b>WATER RIGHT SURVEY</b> PREPARED FOR AND AT THE REQUEST OF <b>LYDIA FOURTNER</b>	NO.
	SCALE: 1" = 100'
LOCATION OR DESCRIPTION: <i>Tax Lot 1800</i>  COLOCATION LAND CLAIM <b>N.E. 1/4 SECTION 12 T 6 S R 8 W W.M.</b> <b>POLK COUNTY, OREGON</b>	DATE: <i>MAY 21 1975</i>
	• = MONUMENTS FOUND
<b>J. &amp; R. SURVEYORS, INC.</b> P.O. BOX 418 DALLAS, OREGON 97338 TELEPHONE: 623-4003	○ = 3/8" REBAR MONUMENTS SET
	( ) INDICATES RECORD DISTANCE AND BEARING

4350