

Permit: S 39498
Volume: 4A
Strm: VANNOY CR
Trib: ROGUE R
Priority: 6/09/75

T. 36 S., R. 6 W., W. M.

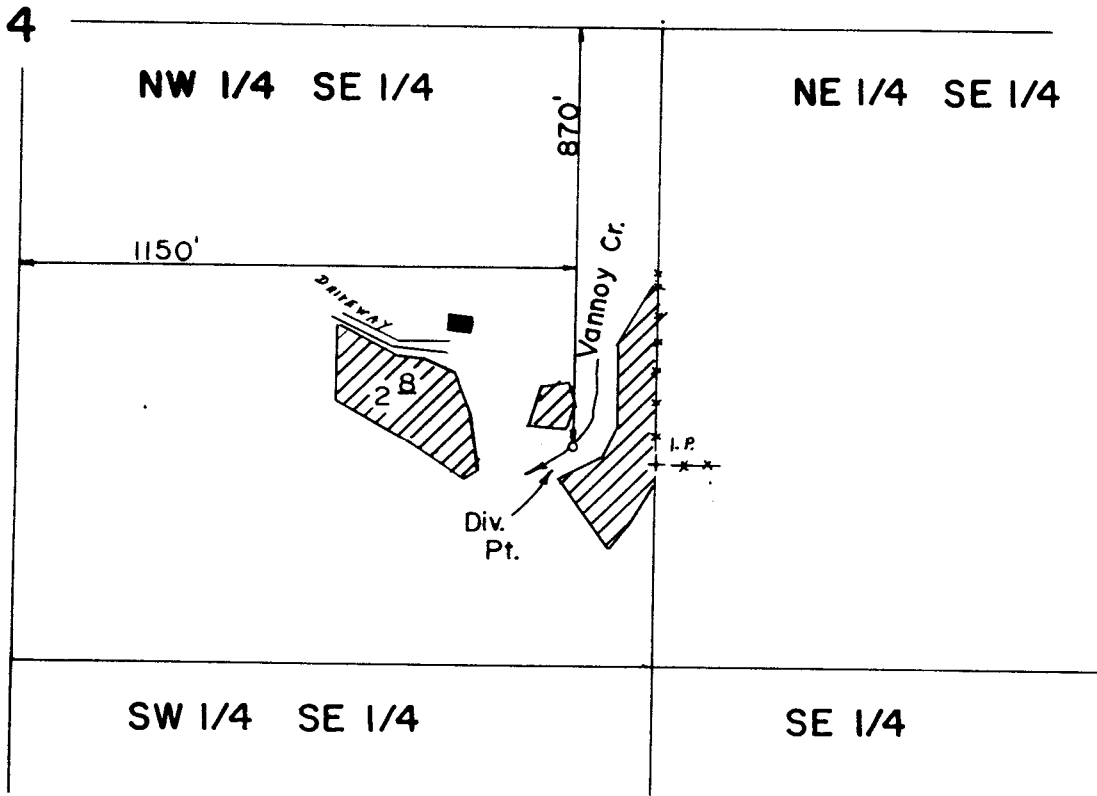

Scale: 1" = 400'

JUN 7 1989

THE STATE OF OREGON
DEPARTMENT OF GEOLOGY

FINAL PROOF SURVEY
UNDER

Application No. 53226 Permit No. 39498
IN NAME OF

GEORGE A. CALVERT

Surveyed SEP. 16. 1987. by B. S. JAMES

PTS-1987-CALVERT

101