

RECEIVED

JUL 24 1975

WATER RESOURCES DEPT.
SALEM, OREGON

Application No. 53243
Permit No. 39511

WESTWOOD ESTATES

A SUBDIVISION IN LOTS 5 AND 6, PLAT E ROSEBURG HOME - ORCHARD TRACTS

SECTION 28 & 33 T. 26 S., R. 6 W. W. M.

G. ROBERT LECKLIDER, REG. PROF. ENGINEER

SCALE: 1" = 100'

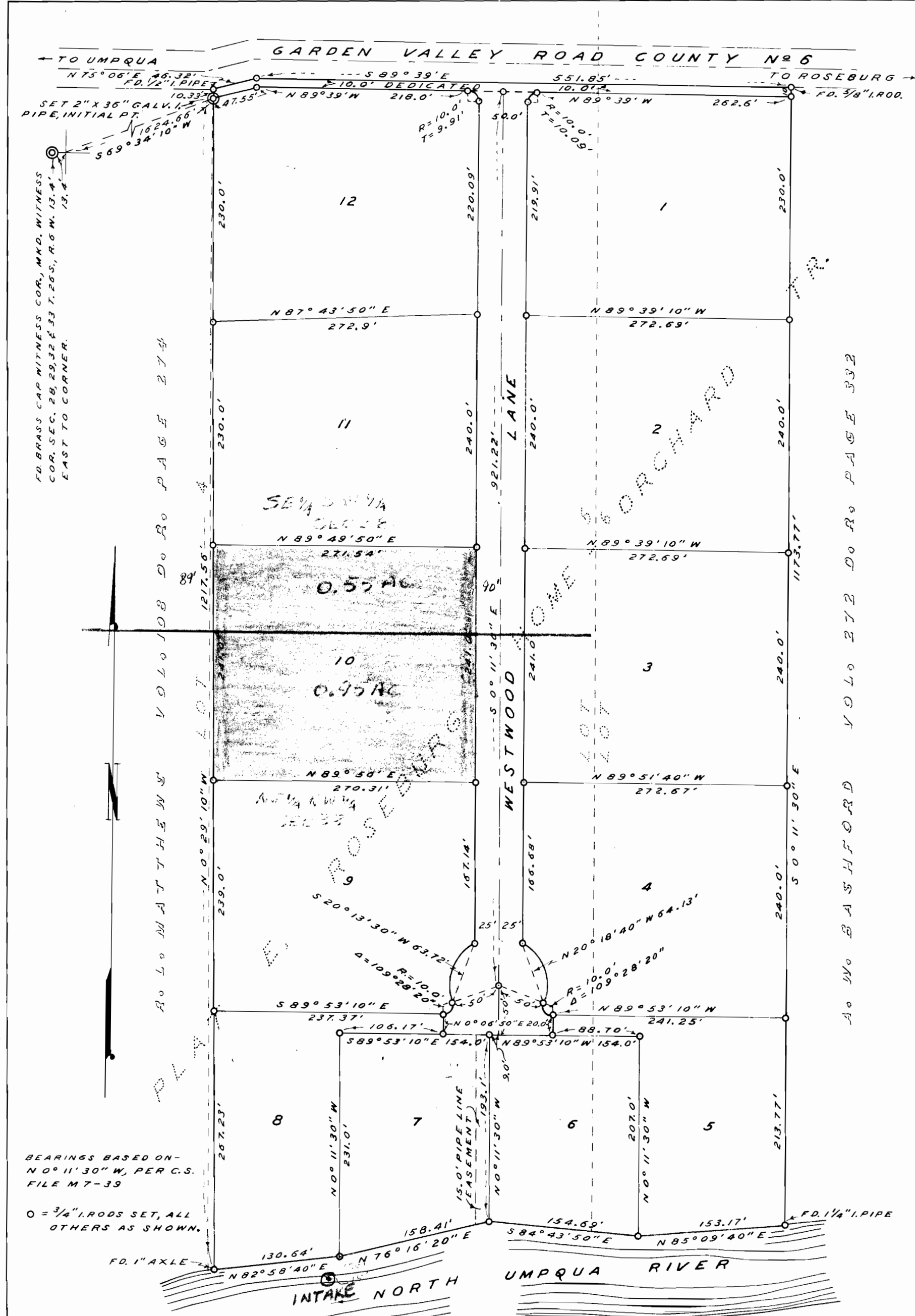

APPROVALS

BY ORDER OF THE COUNTY PLANNING COMMISSION

APPROVED August 5 1963

Donald G. Harmon
PRESIDENT
Norman J. Conpton
SECRETARY

BY ORDER OF THE COUNTY COURT

APPROVED August 5 1963

V. T. Jackson
COUNTY JUDGE
E. R. Metzger
COMMISSIONER

APPROVED 8/8 1963

Fred W. Daily
COUNTY SURVEYOR

APPROVED August 5 1963

Leland W. Sparrowed Jr.
COUNTY ASSESSOR

APPROVED August 8 1963

James Gray
COUNTY HEALTH OFFICER

CERTIFICATE OF SURVEYOR

STATE OF OREGON } S.S.
COUNTY OF DOUGLAS } S.S.

I, G. ROBERT LECKLIDER, BEING FIRST DULY SWORN, DEPOSE AND SAY THAT I HAVE CORRECTLY SURVEYED AND MARKED WITH PROPER MONUMENTS THE LAND SHOWN ON THE ANNEXED PLAT OF WHICH THE FOLLOWING IS A TRUE AND CORRECT DESCRIPTION: BEGINNING AT THE INITIAL POINT, A 2" X 36" IRON PIPE, FROM WHICH THE NORTHWEST CORNER OF SECTION 33 BEARS S. 69° 34' 10" W. 1624.66', THENCE N. 0° 29' 10" W. 10.33' TO A 1/2" IRON PIPE IN THE SOUTH RIGHT OF WAY LINE OF GARDEN VALLEY ROAD, COUNTY NO. 6; THENCE N. 75° 06' E. 46.32' ALONG SAID RIGHT OF WAY LINE, TO A 1/4" IRON ROD; THENCE S. 89° 39' E. 551.85' ALONG SAID RIGHT OF WAY LINE, TO A 3/8" IRON ROD; THENCE S. 0° 11' 30" E. 1173.77' ALONG THE WEST LINE OF THE A. W. BASHFORD PROPERTY AS DESCRIBED IN VOL. 272, PAGE 332 DEED RECORDS OF DOUGLAS COUNTY OREGON TO A 1/2" IRON PIPE ON THE NORTH BANK OF THE NORTH UMPQUA RIVER; THENCE ALONG THE NORTH BANK OF SAID RIVER THE FOUR FOLLOWING COURSES AND DISTANCES: S. 85° 09' 40" W. 153.17' TO A 1/4" IRON ROD, N. 84° 43' 50" W. 154.69' TO A 3/4" IRON ROD, S. 76° 16' 20" W. 158.41' TO A 3/4" IRON ROD AND S. 82° 58' 40" W. 130.64' TO A 1" AXLE; THENCE N. 0° 29' 10" W. 1207.23' TO THE POINT OF BEGINNING, CONTAINING 16.31 ACRES IN LOTS 5 AND 6, PLAT E, ROSEBURG HOME-ORCHARD TRACTS IN SECTION 28 AND 33 T. 26 S., R. 6 W. W. M. DOUGLAS COUNTY OREGON.

OREGON NO. 4079
OCTOBER, 1956



G. Robert Lecklider
G. ROBERT LECKLIDER
REG. PROF. ENGINEER.

SUBSCRIBED AND SWORN TO BEFORE ME THIS 23rd DAY OF July 1963.

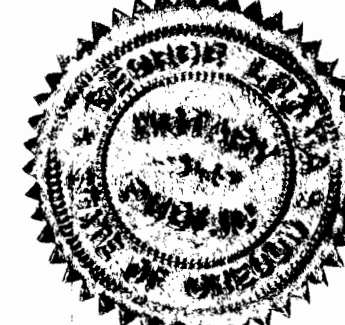

George Luoma
NOTARY PUBLIC OF OREGON
MY COMMISSION EXPIRES 4-22-1967

DEDICATION

KNOW ALL MEN BY THESE PRESENTS THAT WE GEORGE E. WEST AND MILDRED WEST, HIS WIFE, AND MAUDE L. DE LAPP AND KATHRYN EWENS, OWNERS, AND PETER B. SERAFIN AND JOSEPH W. DENT, DOING BUSINESS AS ROSEBURG REALTY AND INSURANCE COMPANY, A CO-PARTNERSHIP, AND GEORGE E. WEST AND MILDRED WEST, HIS WIFE, CONTRACT PURCHASERS OF THE LANDS REPRESENTED ON THE ANNEXED PLAT, HAVE CAUSED THE SAME TO BE SURVEYED AND PLATTED BY THE NAME OF "WESTWOOD ESTATES," AND WE HEREBY DEDICATE TO THE USE OF THE PUBLIC FOREVER THE STREETS SHOWN HEREON.

George E. West
GEORGE E. WEST
Mildred West
MILDRED WEST

Maude L. De Lapp
MAUDE L. DE LAPP
Kathryn Ewens
KATHRYN EWENS

Peter B. Serafin
PETER B. SERAFIN
Joseph W. Dent
JOSEPH W. DENT

STATE OF OREGON } S.S.
COUNTY OF DOUGLAS } S.S.
ON THE 23rd DAY OF July 1963, BEFORE ME APPEARED GEORGE E. WEST AND MILDRED WEST, AND MAUDE L. DE LAPP AND KATHRYN EWENS, TO ME PERSONALLY KNOWN, WHO BEING DULY SWORN, DID SAY THAT THEY ARE THE LAWFUL OWNERS OF THE TRACT OF LAND DELINEATED ON THE ANNEXED PLAT, AND THAT THEY DO HEREBY ACKNOWLEDGE THAT THEY SIGNED THE ACCOMPANYING DEDICATION AS THEIR FREE AND VOLUNTARY ACT AND DEED. IN TESTIMONY WHEREOF, I HAVE HEREUNTO SET MY HAND AND AFFIXED MY OFFICIAL SEAL THIS DAY AND YEAR ABOVE WRITTEN.

George Luoma
NOTARY PUBLIC OF OREGON
MY COMMISSION EXPIRES 4-22-1967

STATE OF OREGON } S.S.
COUNTY OF DOUGLAS } S.S.
ON THE 23rd DAY OF July 1963, BEFORE ME APPEARED GEORGE E. WEST AND MILDRED WEST AND PETER B. SERAFIN AND JOSEPH W. DENT, TO ME PERSONALLY KNOWN, WHO BEING DULY SWORN, DID SAY THAT THEY ARE THE CONTRACT PURCHASERS OF THE TRACT OF LAND DELINEATED ON THE ANNEXED PLAT, AND THAT THEY DO HEREBY ACKNOWLEDGE THAT THEY SIGNED THE ACCOMPANYING DEDICATION AS THEIR FREE AND VOLUNTARY ACT AND DEED. IN TESTIMONY WHEREOF, I HAVE HEREUNTO SET MY HAND AND AFFIXED MY OFFICIAL SEAL THIS DAY AND YEAR ABOVE WRITTEN.

George Luoma
NOTARY PUBLIC OF OREGON
MY COMMISSION EXPIRES 4-22-1967



STATE OF OREGON } S.S.
COUNTY OF DOUGLAS } S.S.
I, G. ROBERT LECKLIDER, BEING DULY SWORN, DEPOSE AND SAY UP-ON OATH, THAT I AM THE ENGINEER WHO MADE THE SURVEY AND PREPARED THE FINAL MAP OF "WESTWOOD ESTATES," AND THAT THE FOREGOING TRACING IS AN EXACT COPY OF THE MAP OF SAID "WESTWOOD ESTATES."

G. Robert Lecklider
G. ROBERT LECKLIDER
REG. PROF. ENGINEER



SUBSCRIBED AND SWORN TO BEFORE ME THIS 2ND DAY OF August 1963

G. D. Myllenbeck
COUNTY CLERK

RECEIVED

JUN 12 1975

STATE ENGINEER
SALEM, OREGON

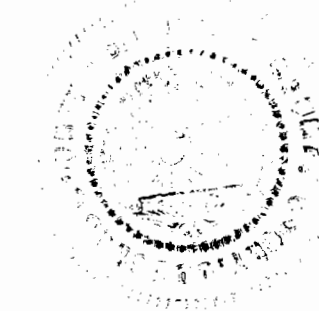

FILED August 9 1963

G. D. Myllenbeck
COUNTY CLERK

VOL. 12, PAGE 22.

VOL. 12, PAGE 22.