

RECEIVED

JUN 26 1975

STATE ENGINEER  
SALT

T 12 & 13 S R 4 & 5 W W.M.

Page 1  
L. J. Smith

# Water Right Map

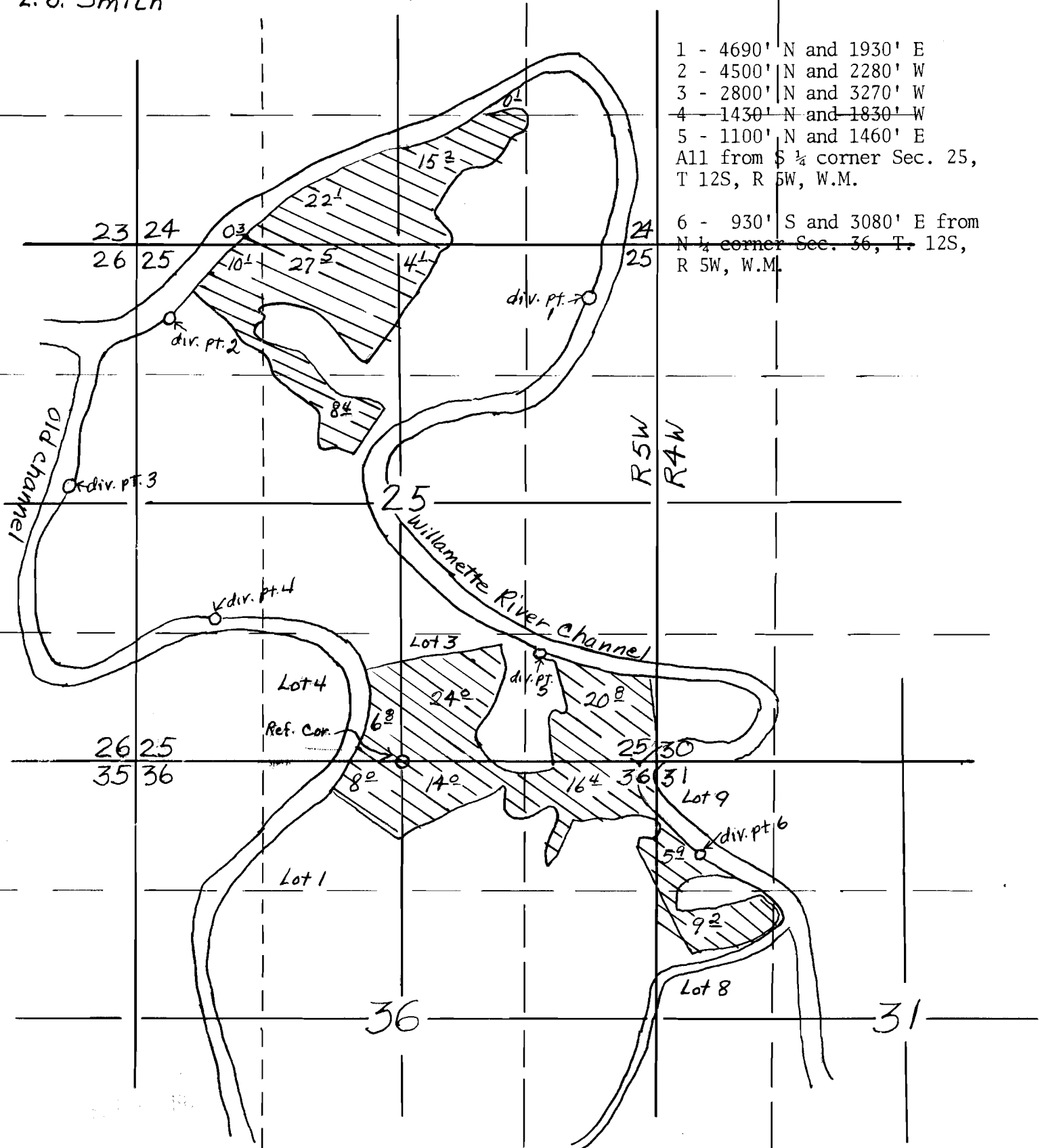

- 1 - 4690' N and 1930' E
- 2 - 4500' N and 2280' W
- 3 - 2800' N and 3270' W
- 4 - 1430' N and 1830' W
- 5 - 1100' N and 1460' E
- All from S  $\frac{1}{4}$  corner Sec. 25, T 12S, R 5W, W.M.
- 6 - 930' S and 3080' E from N  $\frac{1}{4}$  corner Sec. 36, T. 12S, R 5W, W.M.

Application No. 53323

Permit No.

~~39567~~ 39568

RECEIVED

JUN 26 1975

STATE ENGINEER  
GALVIN W. ...

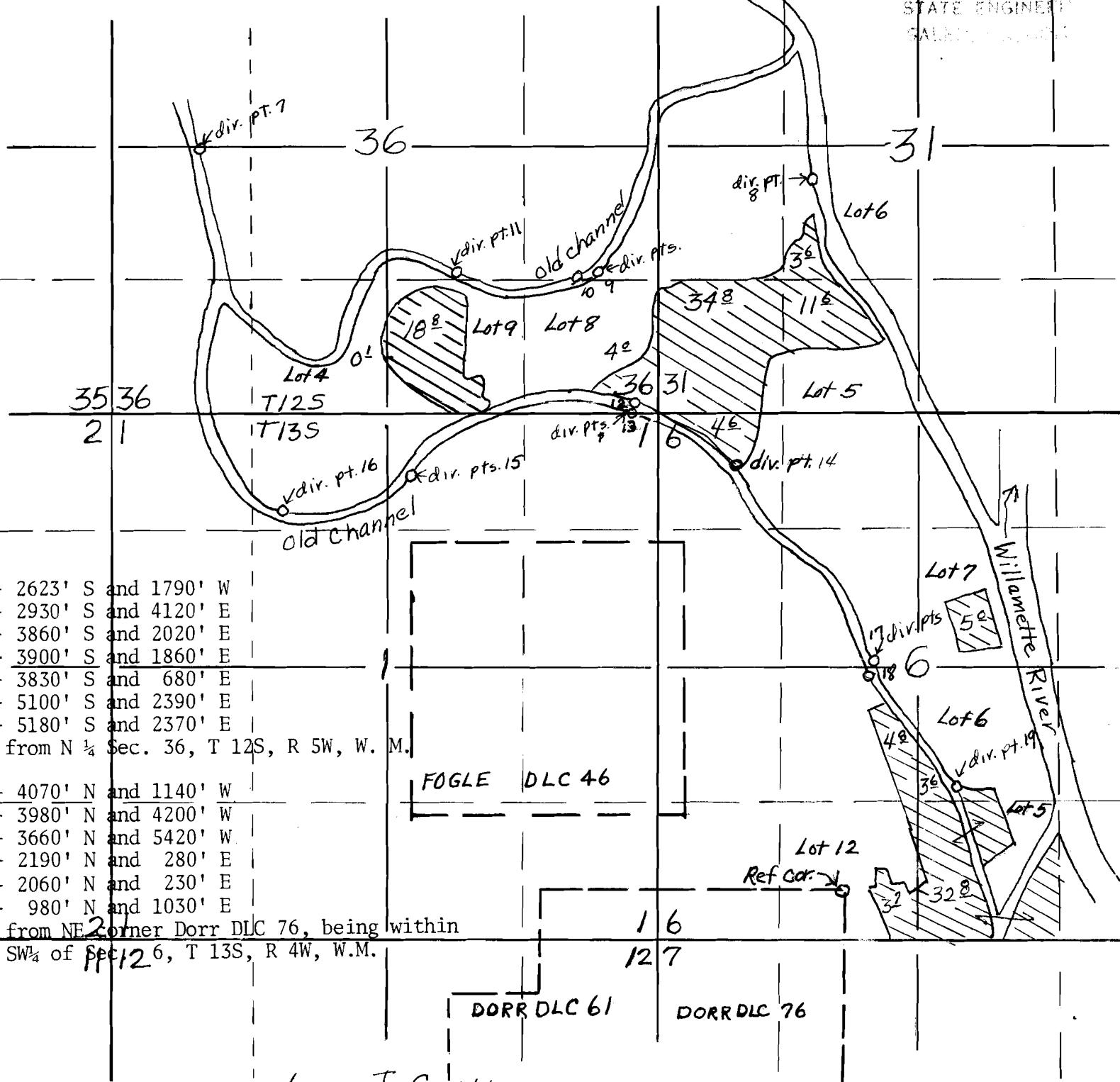

- 7 - 2623' S and 1790' W
- 8 - 2930' S and 4120' E
- 9 - 3860' S and 2020' E
- 0 - 3900' S and 1860' E
- 1 - 3830' S and 680' E
- 2 - 5100' S and 2390' E
- 3 - 5180' S and 2370' E
- 11 from N 1/4 Sec. 36, T 12S, R 5W, W. M.
- 4 - 4070' N and 1140' W
- 5 - 3980' N and 4200' W
- 6 - 3660' N and 5420' W
- 7 - 2190' N and 280' E
- 8 - 2060' N and 230' E
- 9 - 980' N and 1030' E

11 from NE corner Dorr DLC 76, being within  
E 1/4 SW 1/4 of Sec 12, T 13S, R 4W, W.M.

DORR DLC 61

DORR DLC 76

Loren J. Smith  
 Rt. 3 Box 537, Corvallis, OR  
 Scale 1" = 1320' June 1975

Application No. 53323  
 Permit No. ~~39562~~  
 39566