

T.36S.,R.6W.,W.M.

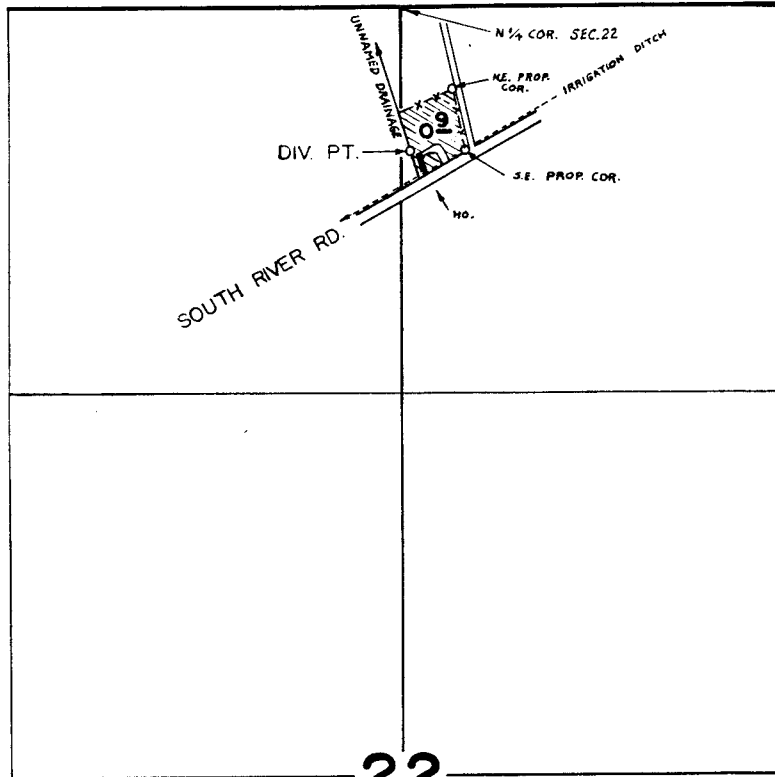

DIV. PT. LOC.: 590' S. & 35' E. FROM N. 1/4 COR. SEC. 22  
SCALE: 1" = 660'

RECEIVED

MAR 29 1982

WM. DIST. 14  
GRANTS PASS, OR

**FINAL PROOF SURVEY**  
UNDER

Application No. 52494... Permit No. 39630...  
IN NAME OF

WESLEY C. & LELIA R. DOLLARHIDE

Surveyed SEPT. 20 1977, by B. SUND.....