

Application No. 52555
Permit No.

SEC. 28, T. 39 S., R. 3 W., W.M.

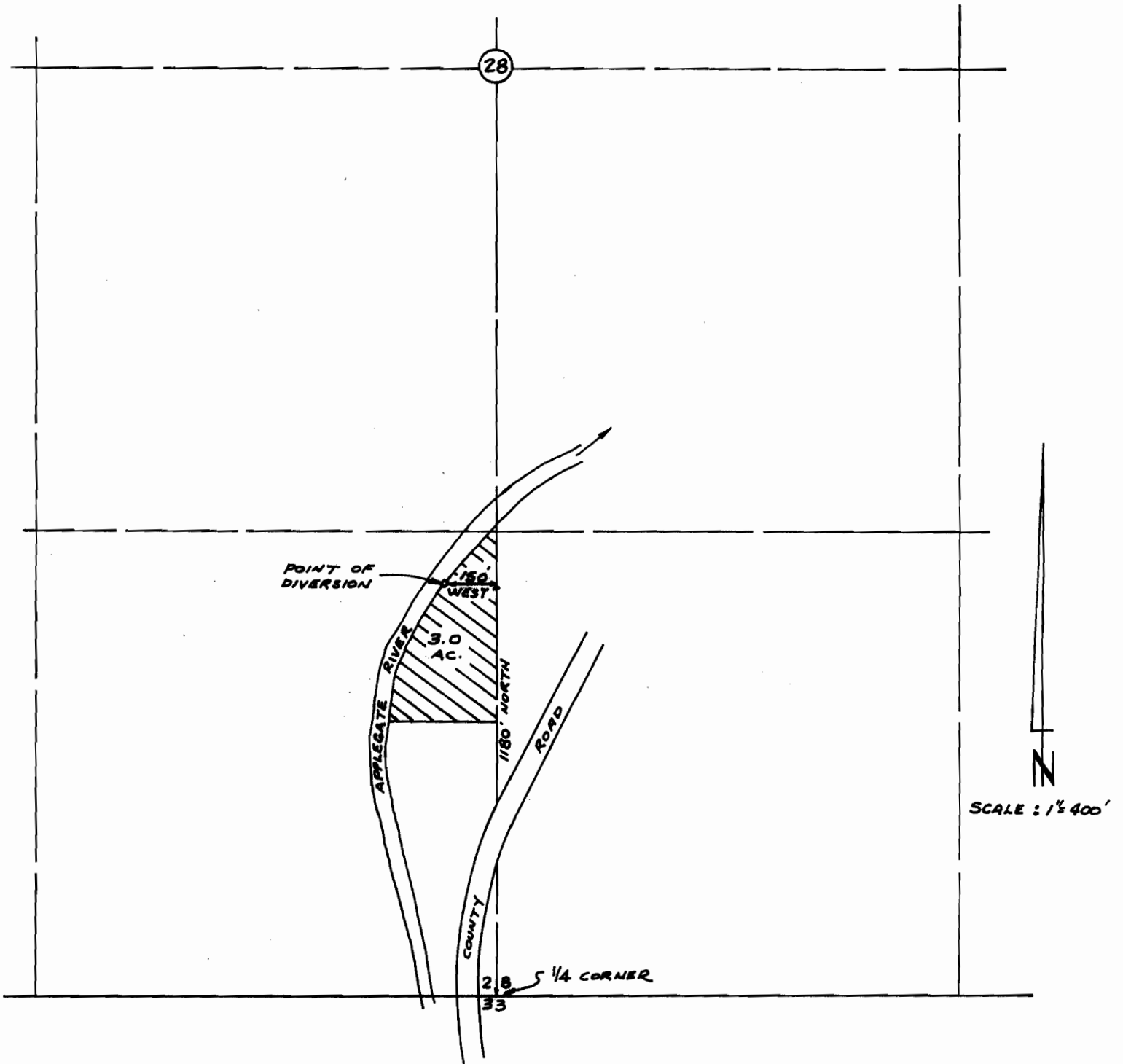

MAP TO ACCOMPANY APPLICATION OF L.V. ESPEY FOR A PERMIT TO APPROPRIATE WATER FROM APPLEGATE RIVER FOR IRRIGATION PURPOSES.

DEC. 23, 1968

RECEIVED
JAN 3 1969
STATE ENGINEER
SALEM OREGON

APPLICATION NO. ~~45678~~ 52555
Permit No. ~~39652~~ 39652