

WATER RIGHT MAP

FOR: LEON F. GORDON
1885 CHURCH ST., S.E.
SALEM, OREGON 97302

TOWNSHIP 8 SOUTH,
RANGE 4 WEST, W. M.
SECTION 32

S. E. 1/4 N. W. 1/4

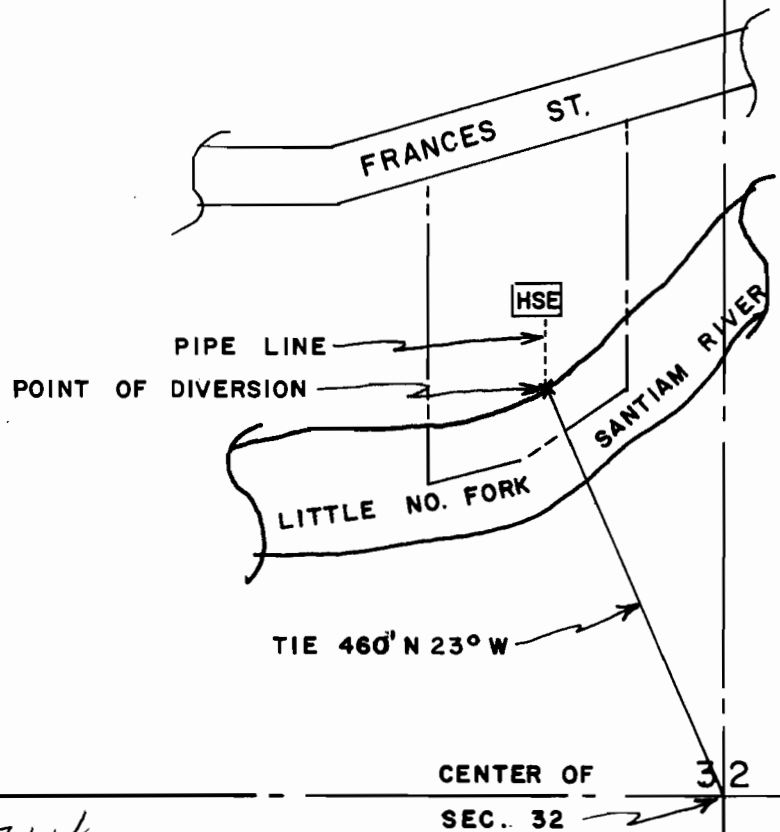

RECEIVED
JAN 17 1975
STATE ENGINEER
SALEM, OREGON

Application No. 52714
Permit No. 39699

PREPARED BY P.G.E. CO.

SCALE: 1" = 200 FT.