

MILLER

DILLON

B.L.M. - O. & C.

Permit: S 39724  
Volume: 5B  
Strm: BENSON G  
Trib: COYOTE CR  
Priority: 2/10/75

33-5-21  
COX

*Survey by  
maple...*

ROAD

LAKE

ODEN

VAUGHN

COLE

CREEK

POST

GULCH

RECEIVED

JUN 15 1976

WM. DIST. 14  
GRANTS PASS, ORE

17 16

20 21

N

B. L. M. - O. & C.

POINT OF DIVERSION  
SET 5/8" I. ROD IN CREEK BANK.

-1147.57'  
EAST

SMITH

CREEK

KINCAID

HOFFLINGER

FUTURE  
HOME  
SITE.

FUTURE  
GARDEN  
SITE.

DERYK

COYOTE

COYOTE

1536.74'  
NORTH

SEC. COR.  
BRASS CAP  
& 4 B.T.'S.

20 21

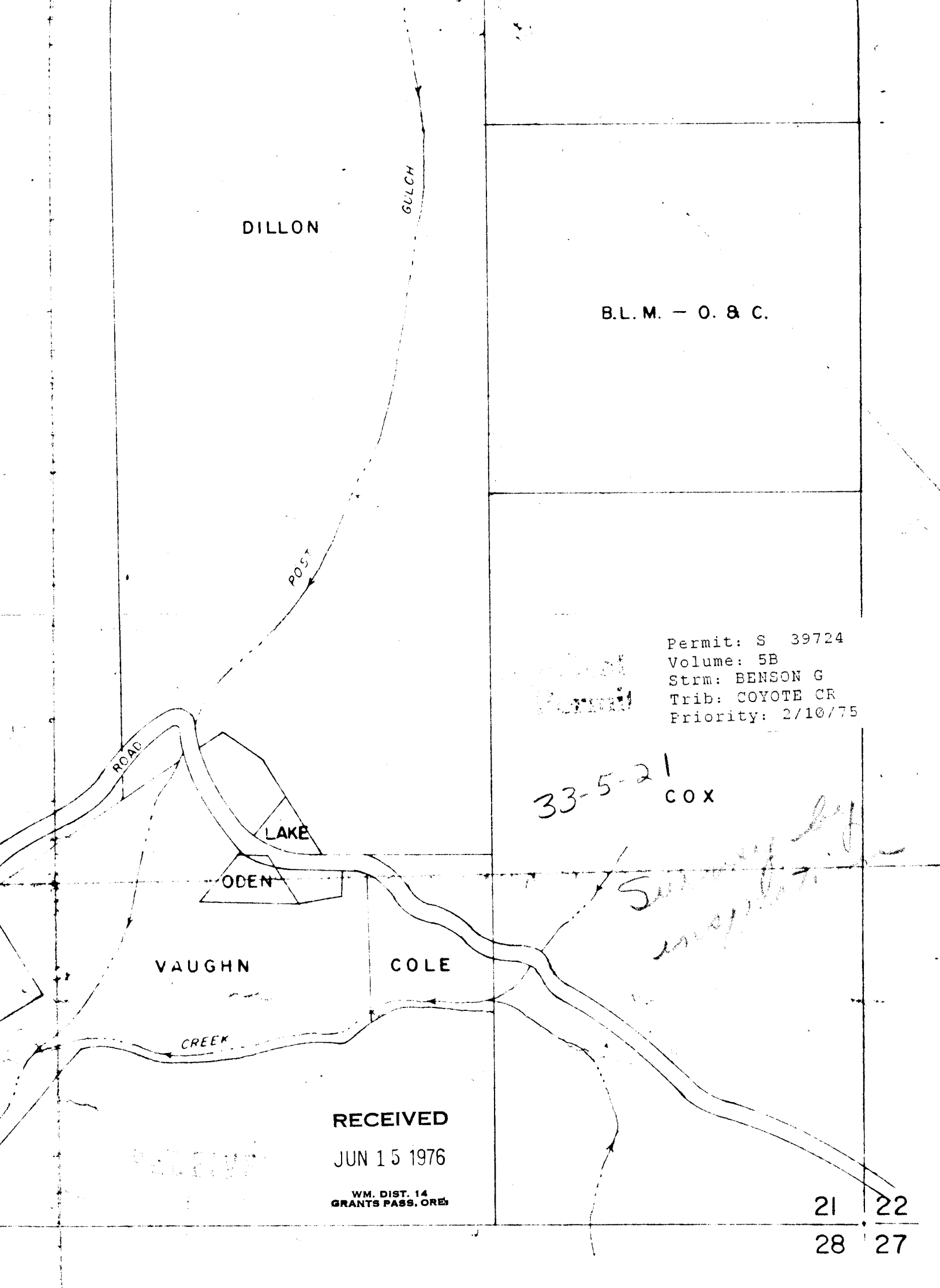

DILLON

B.L.M. - O. & C.

Permit: S 39724  
 Volume: 5B  
 Strm: BENSON G  
 Trib: COYOTE CR  
 Priority: 2/10/75

33-5-21  
 COX

*Surveyed by [signature]*

RECEIVED

JUN 15 1976

WM. DIST. 14  
 GRANTS PASS, ORE

21	22
28	27

	DISTANCE
24" W	53.19'
36" W	138.75'
35" W	65.62'

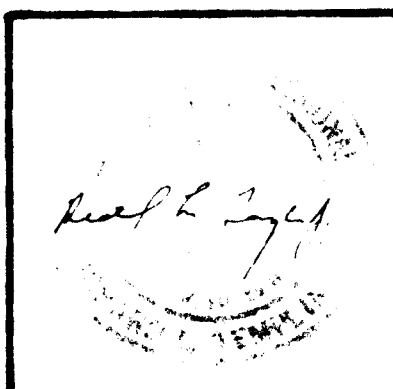

RICHARD L. TEMPLIN  
 CONSULTING ENGINEER

PLAT OF SURVEY  
 SURFACE WATER APPLICATION

LOCATED IN  
 SW 1/4 OF SECTION 21, T. 33S., R. 5W., W.M.  
 JOSEPHINE COUNTY, OREGON

Surveyed For: Mr. Jan De Ryk  
 Scale: 1" = 400'

Nov. 22, 1974.

B. L. M. - O. & C.

N

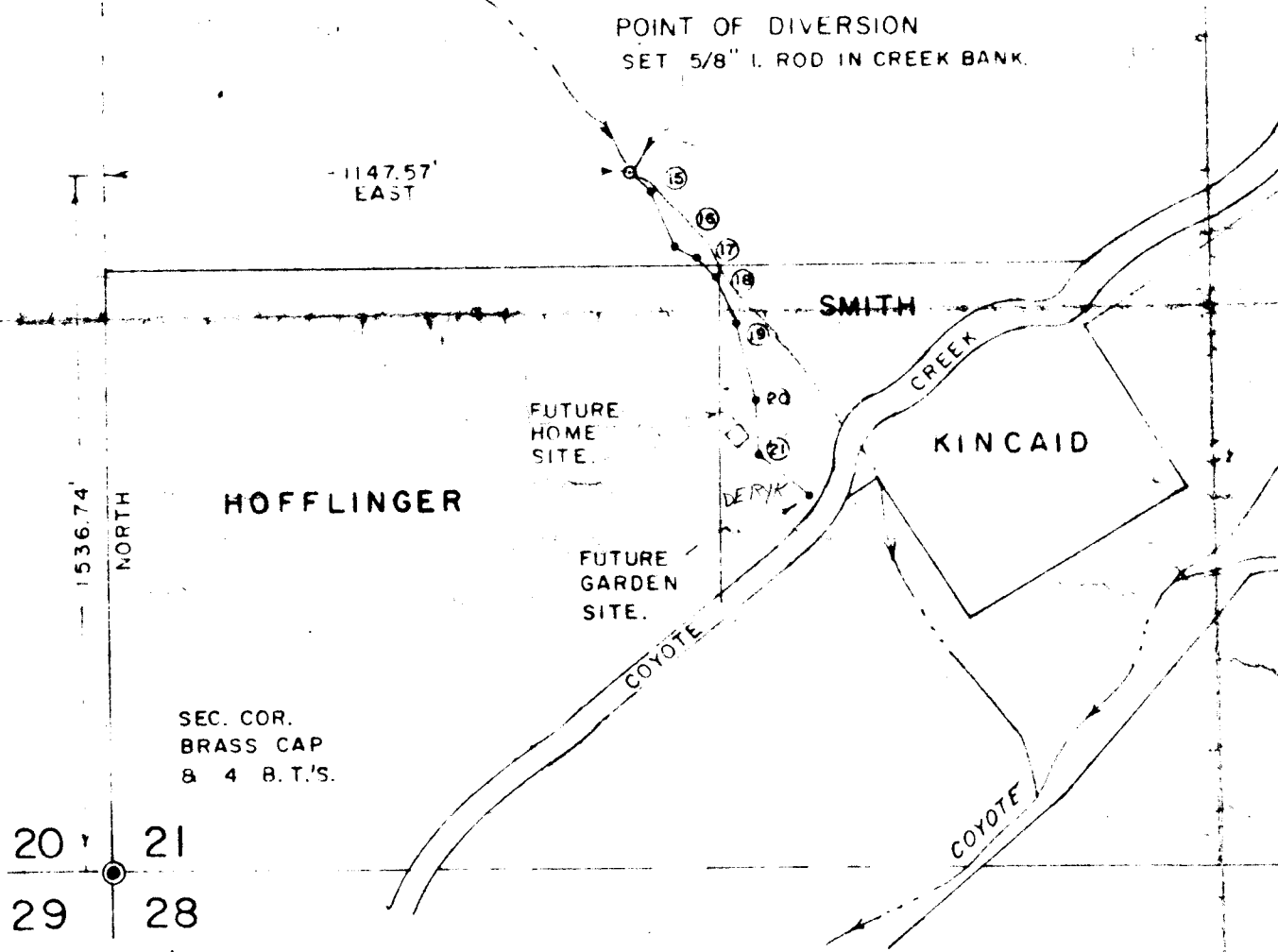
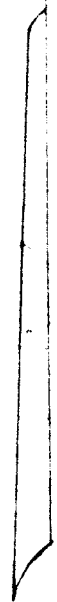

PROPOSED WATER LINE TRAVERSE

TRAVERSE NO.	BEARING	DISTANCE	TRAVERSE NO.	BEARING	DISTANCE
PROPOSED GARDEN			(17)	N 62° 21' 24" W	
(21)	N 51° 41' 06" W	142.49'	(16)	N 22° 36' 36" W	
(20)	N 2° 5' 42" W	124.69'	(15)	N 50° 43' 35" W	
(19)	N 15° 11' 36" W	174.54'	PT. OF DIV.		
(18)	N 23° 52' 30" W	114.32'			
(17)	N 45° 04' 30" W	62.04'			