

MAP
 OF
RIVERSIDE HOMES
 IN SECTIONS 28, 33, T. 2 S., R. 1 E., W.M.
 CLACKAMAS COUNTY, OREGON
 Surveyed Aug 1939
 By U. Ernest Nelson
 Registered Civil Engr. No. 406
 Scale 1 in = 100 ft

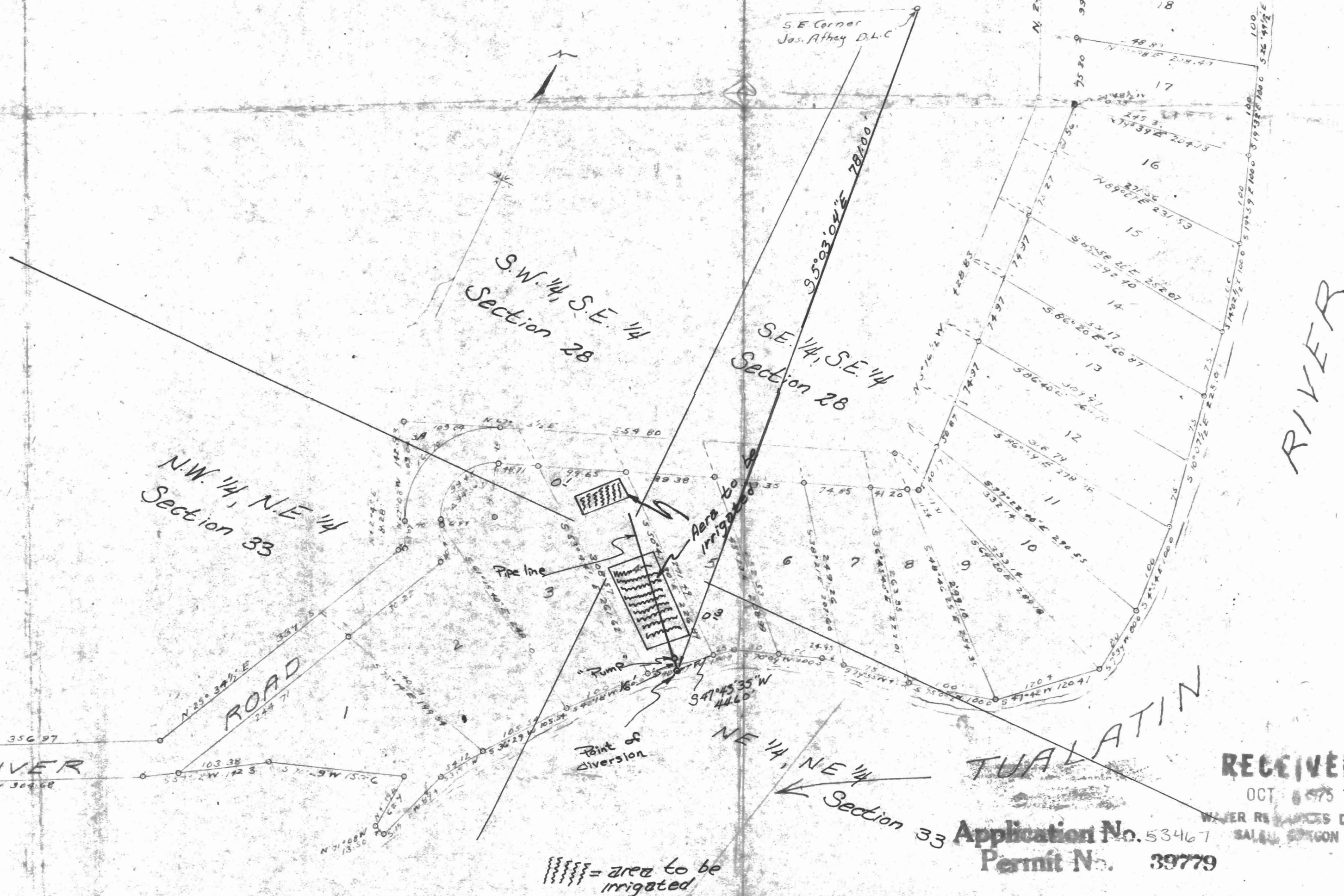
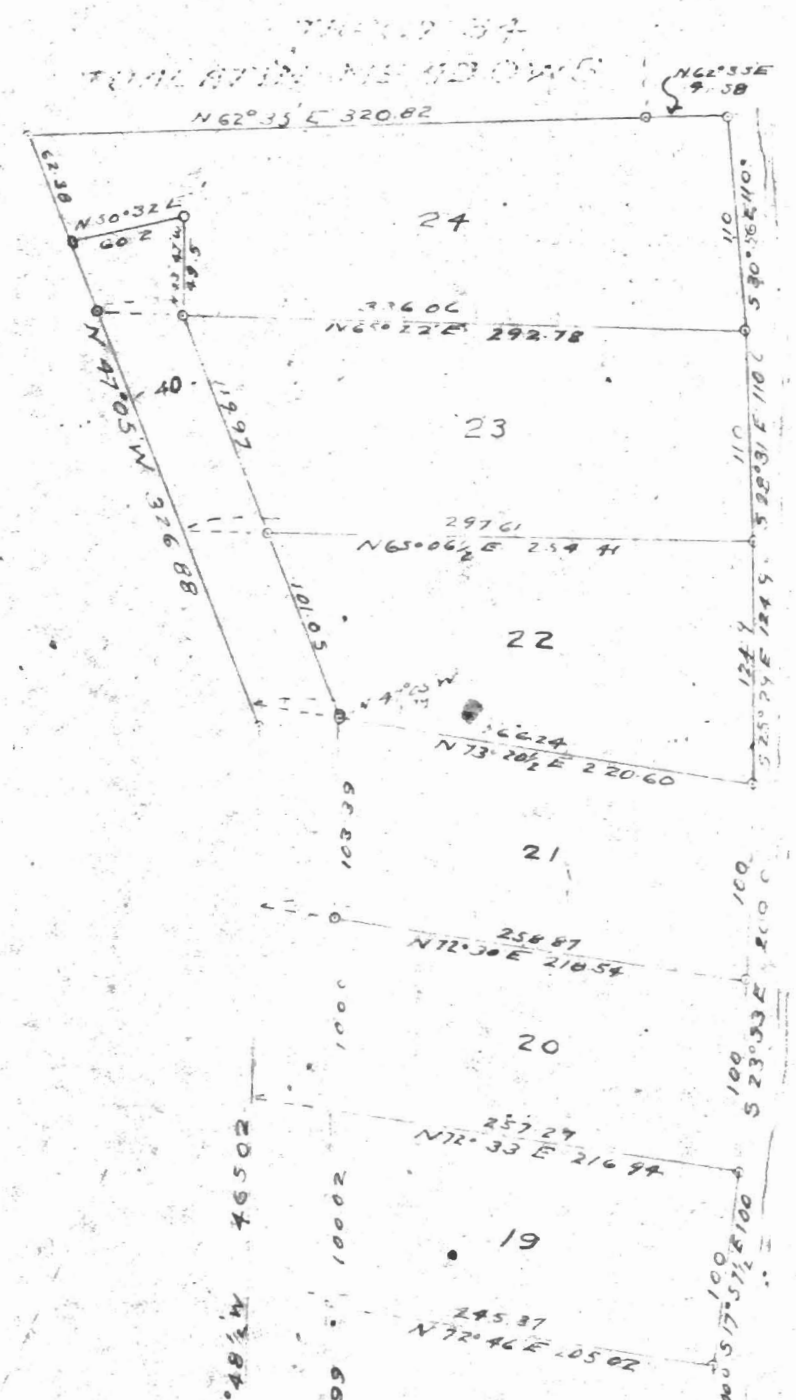

Original Centerline
 N 27° 15' 40\"/>

RECEIVED
 OCT 6 1975
 WATER RESOURCES DEPT.
 SALEM, OREGON

Application No. 53467
 Permit No. 39779

[Hatched area symbol] = area to be irrigated