

WATER RIGHT APPLICATION MAP
IN SEC. 26 T2N R5W W.M.
HENRY SCHROEDER - OWNER
JULY 1975 SCALE 1"=100'

Application No. 53469
District No. 39780

RECEIVED

JUL 29 1975

WATER RESOURCES DEPT
SALEM, OREGON

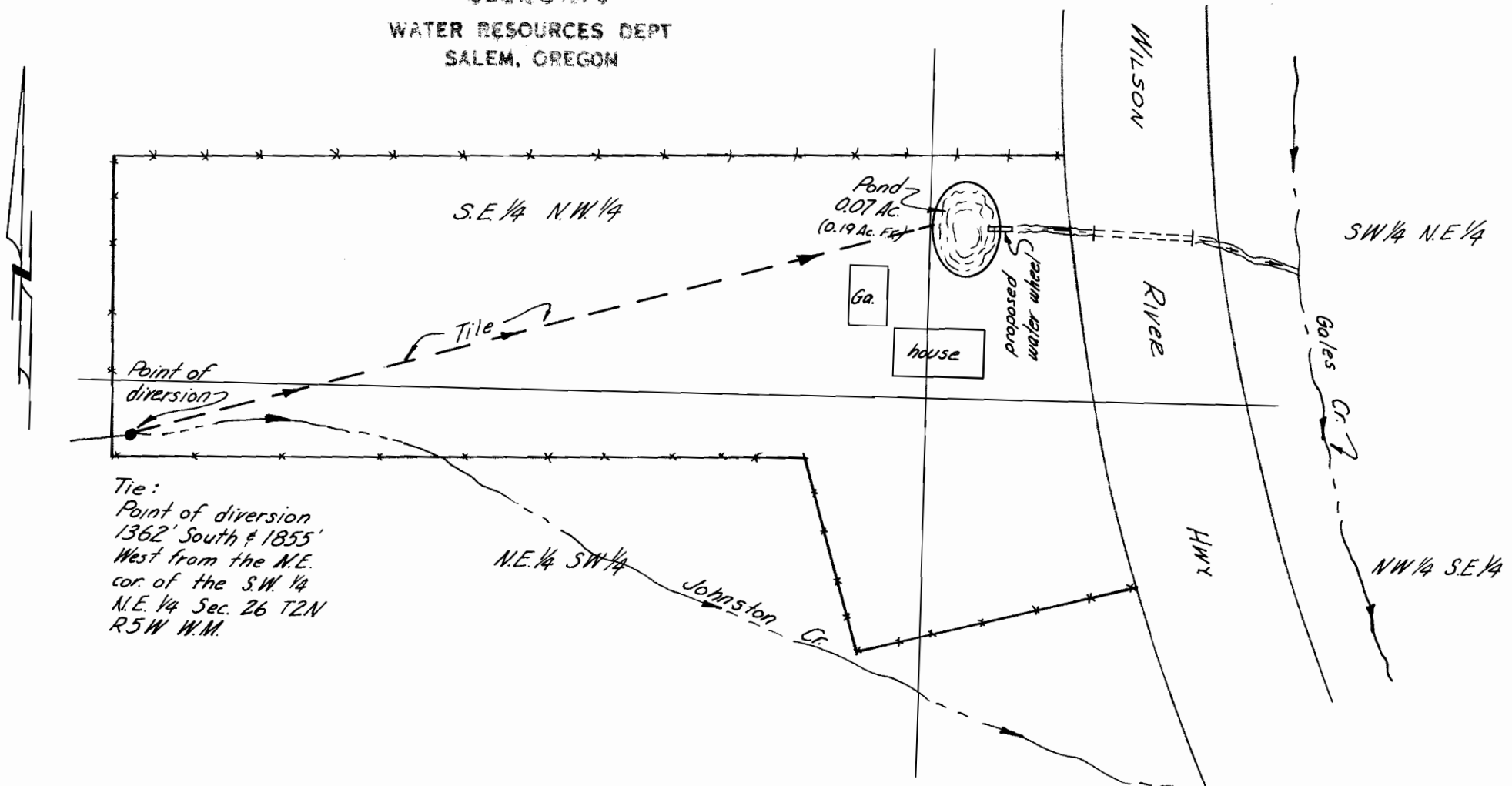

Tie:
Point of diversion
1362' South & 1855'
West from the N.E.
cor. of the S.W. 1/4
N.E. 1/4 Sec. 26 T2N
R5W W.M.