

I H. H. Hillits of Persist Jackson Co.: Oregon do
 hereby certify that this map was made from notes
 taken by me during an actual survey on
 Dec. 11. 1918 and that it correctly represents
 the works described in the accompanying
 application, together with the location of streams
 and other ditches in the immediate vicinity

H. H. Hillits

Surveyor

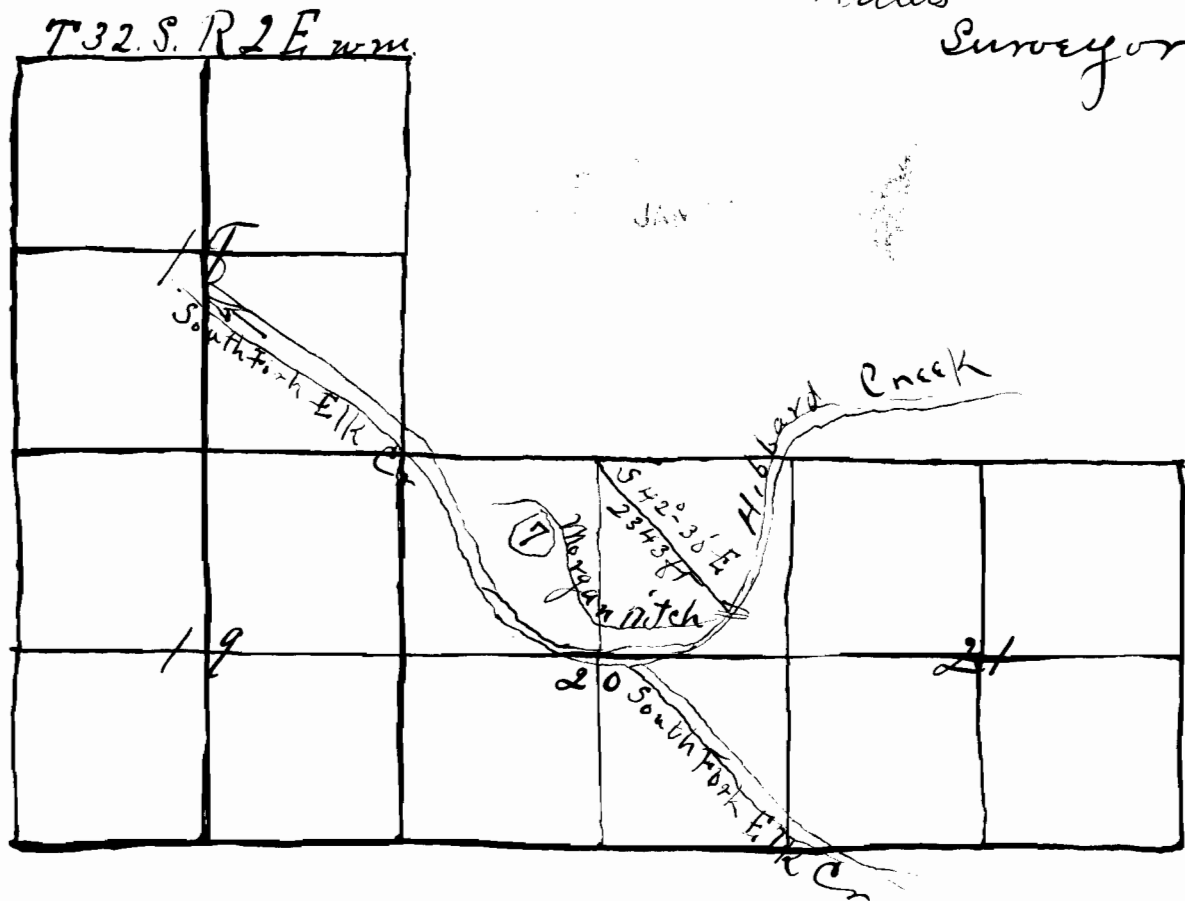

Map No. 6380
 Survey No. 3983