

Point of Diversion is
S.87°57'E, 2788.44 ft. from
the N.W. Corner of Wm. Roberts D.L.C.

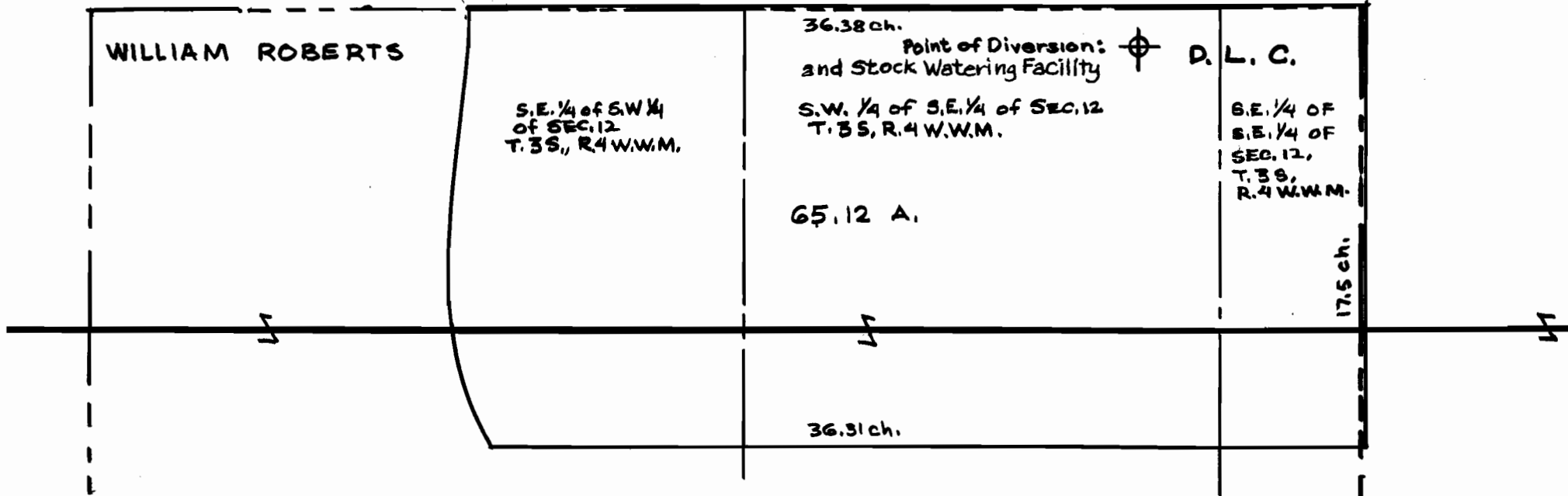

William & Kathleen Mathis
Application for Permit
To Appropriate Public Waters
Of The State of Oregon

Scale: 1" = 400'

Application No. 52800
Permit No. 39854

RECEIVED
APR 15 1975
STATE ENGINEER
SALEM, OREGON

RECEIVED
JUN 23 1975
STATE ENGINEER
SALEM, OREGON