

RECEIVED
 FEB 27 1975
 STATE ENGINEER
 SALEM, OREGON

Map of Sec. 28, T14 S., R.9 W. WM.
 for Constance I. Hunter

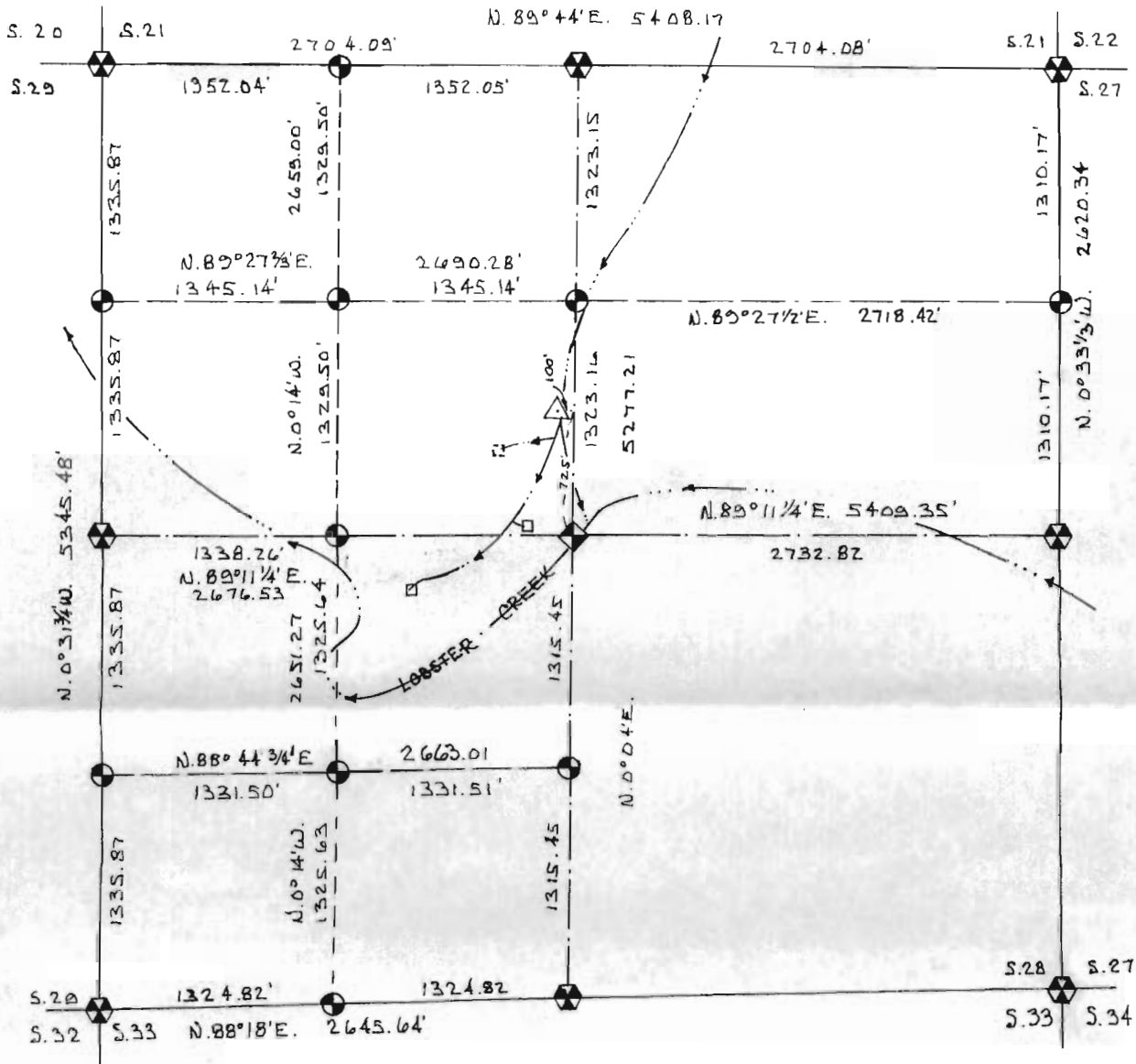

Scale 1" = 1000'
 February 27, 1975

- ⊗ Section Cor. and 1/4 Cor.
- ⊙ 1/16 Cor.
- ⬠ Center 1/4 Cor.
- △ Point of Diversion
- House in Place
- ◻ Future House
- Pipeline
- - - - - Creek

REGISTERED
 PROFESSIONAL
 LAND SURVEYOR

Fred I. Lemke

OREGON
 MAY 2, 1959
 FRED I. LEMKE
 443

Application No. 52810
 Permit No. 39859