

NE1/4 SE1/4 Sec. 32, T. 8 S., R. 37 E. W.M.

1" = 100'

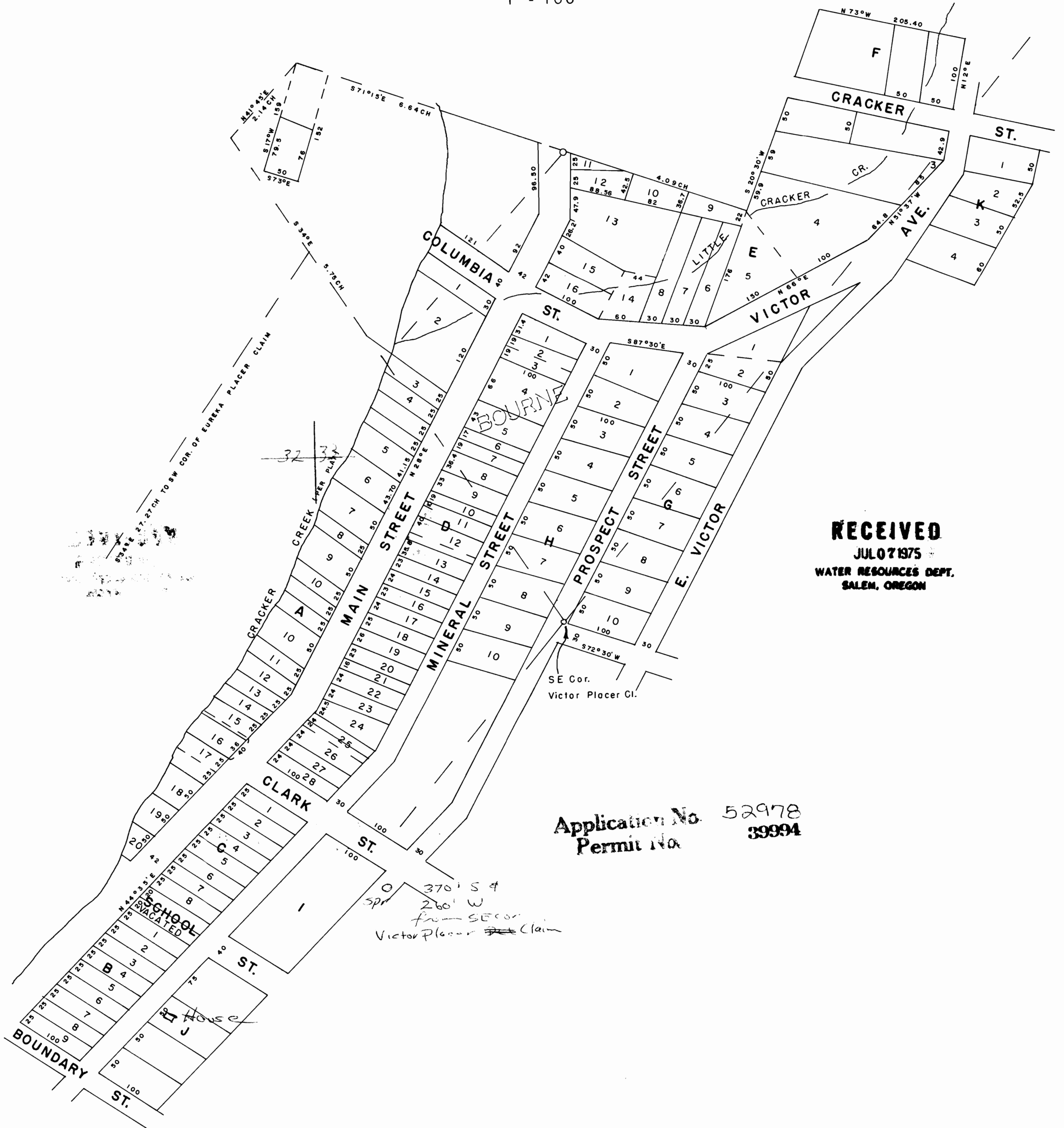

RECEIVED
JUL 07 1975
WATER RESOURCES DEPT.
SALEM, OREGON

Application No. 52978
Permit No. 39994

370' S 4
260' W
from SE cor
Victor Placer Claim