

Application No. 6407
Case No. 4002

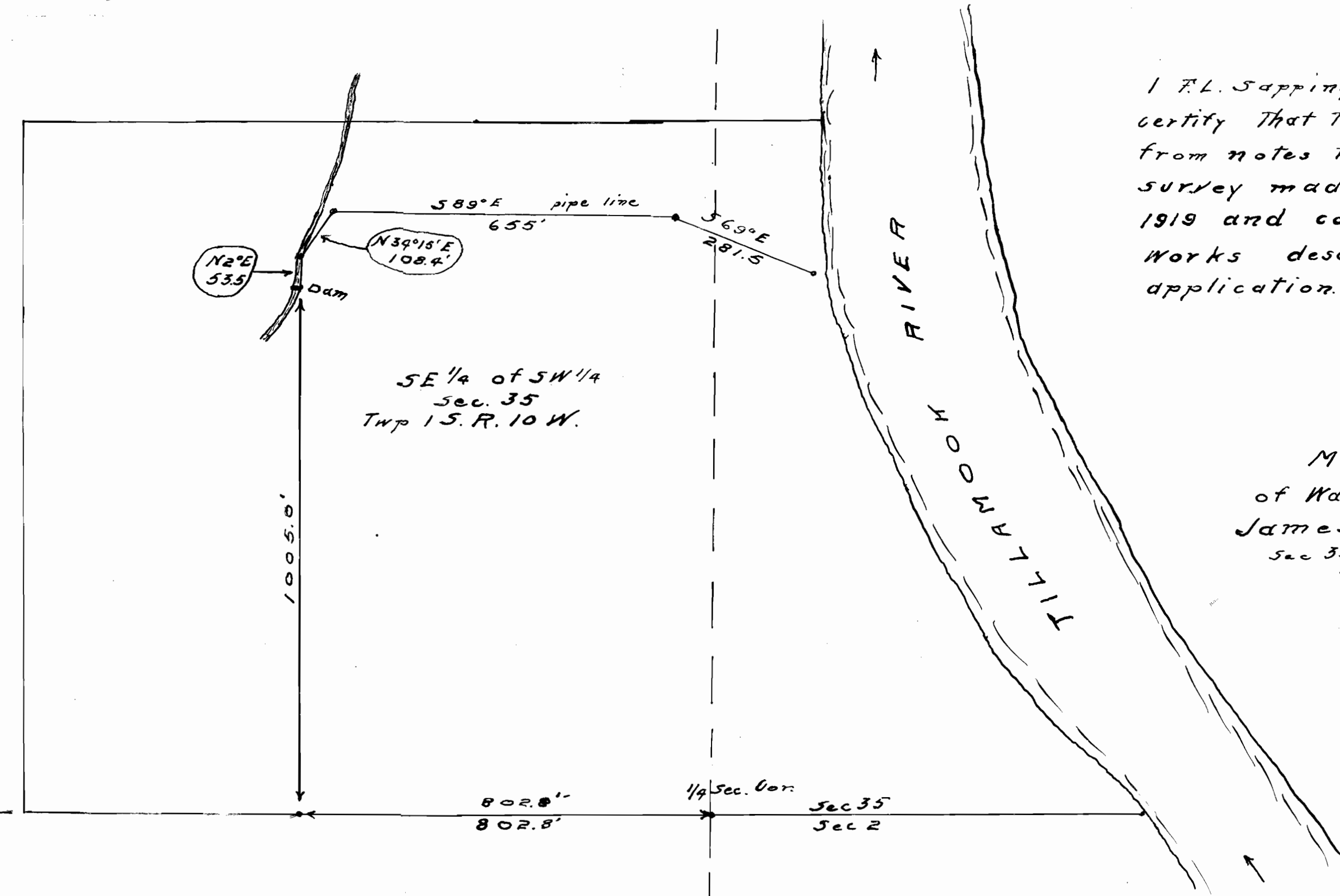

I F. L. Sappington do hereby certify that this map was made from notes taken during an actual survey made by me February 8th 1919 and correctly represents the works described in the accompanying application.

F. L. Sappington
Surveyor.

MAP of SURVEY
of Water right for
James E. Brown
Sec 35 T. 15. R. 10 W.
Scale 200' = 1"