

**MAP OF AREA**

FOR  
 MR. KENNETH C. McDONALD  
 LOCATED WITHIN THE  
 NW 1/4 OF THE SW 1/4 OF SECTION 9,  
 T. 41 S., R. 12 W., W.M.  
 CURRY COUNTY, OREGON

DEC. 1975

MPH

RECEIVED

DEC 15 1975

WATER RESOURCES DEPT.  
 SALEM, OREGON

Application No. 53802  
 Permit No. 40105

T. 41 S. R. 12 W. W. M.

Sec. 9

NW<sup>1</sup>/<sub>4</sub> SW<sup>1</sup>/<sub>4</sub>

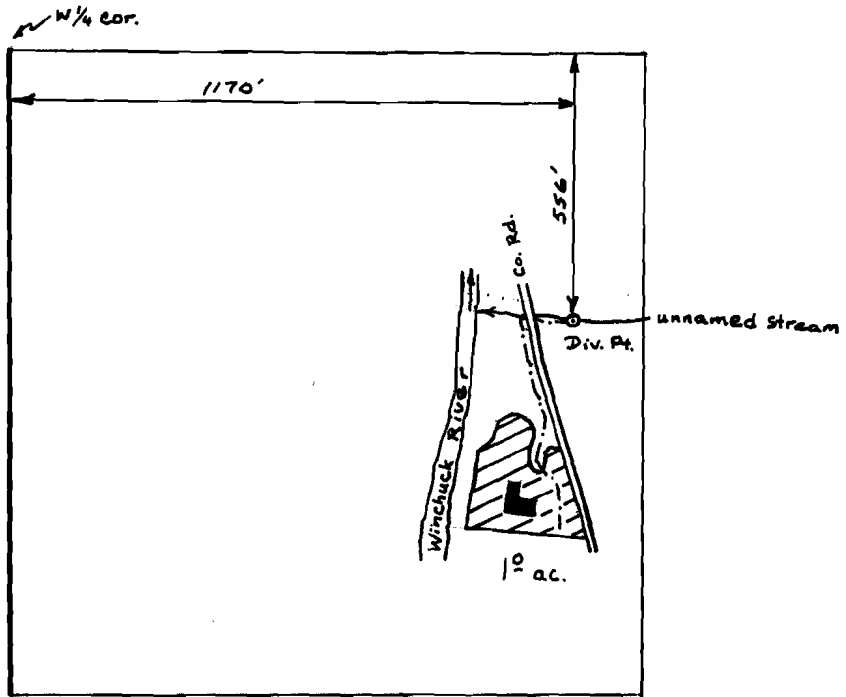

Scale: 1" = 400'

Application No. 53802 Permit No. 40105