

RICHARD W. STARK

NE 1/4
SW 1/4, of the NW 1/4, Sec. 12
T 15 R 8 W

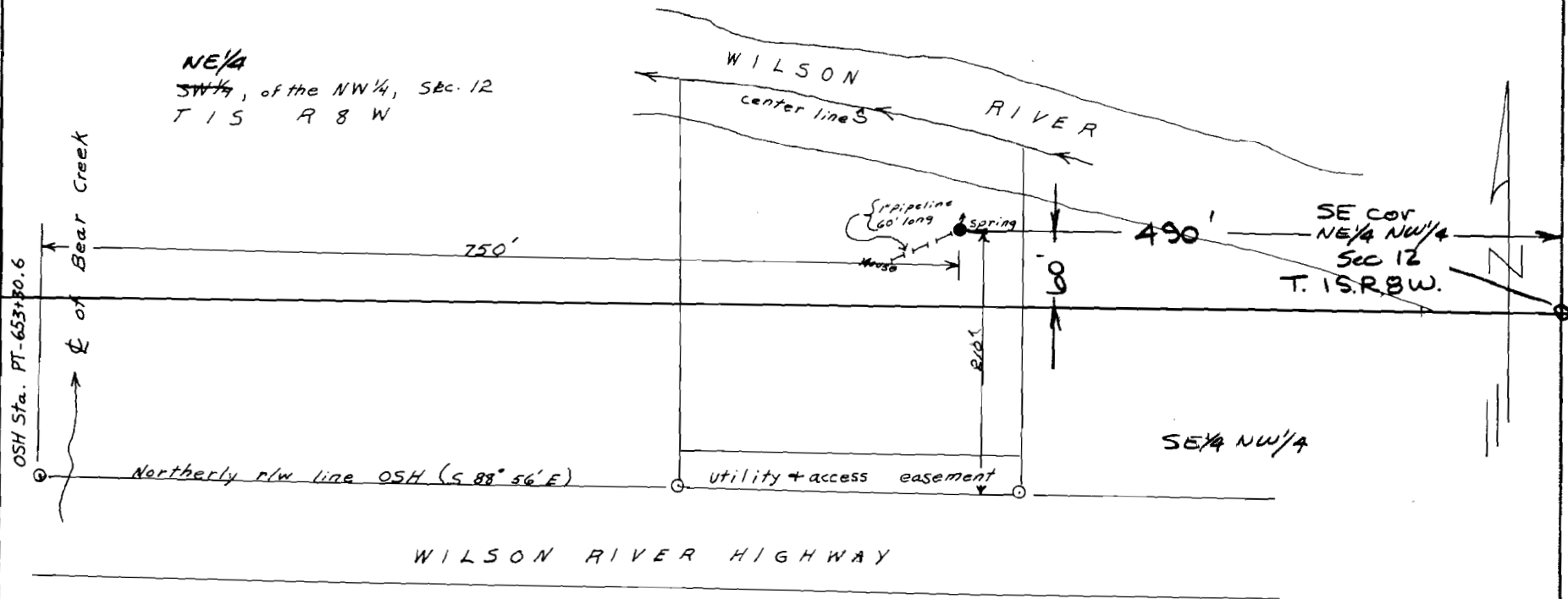

Scale 1" = 100'

Taken From Survey map by John L. Carlich Registered Land Surveyor

Application No. 53908
Permit No. 40221

1/4 1/4 Sec. lines placed on map
from Carlich surveys in files
32167 & 45365.

VRG