

T.9S. R.14E., W.M.

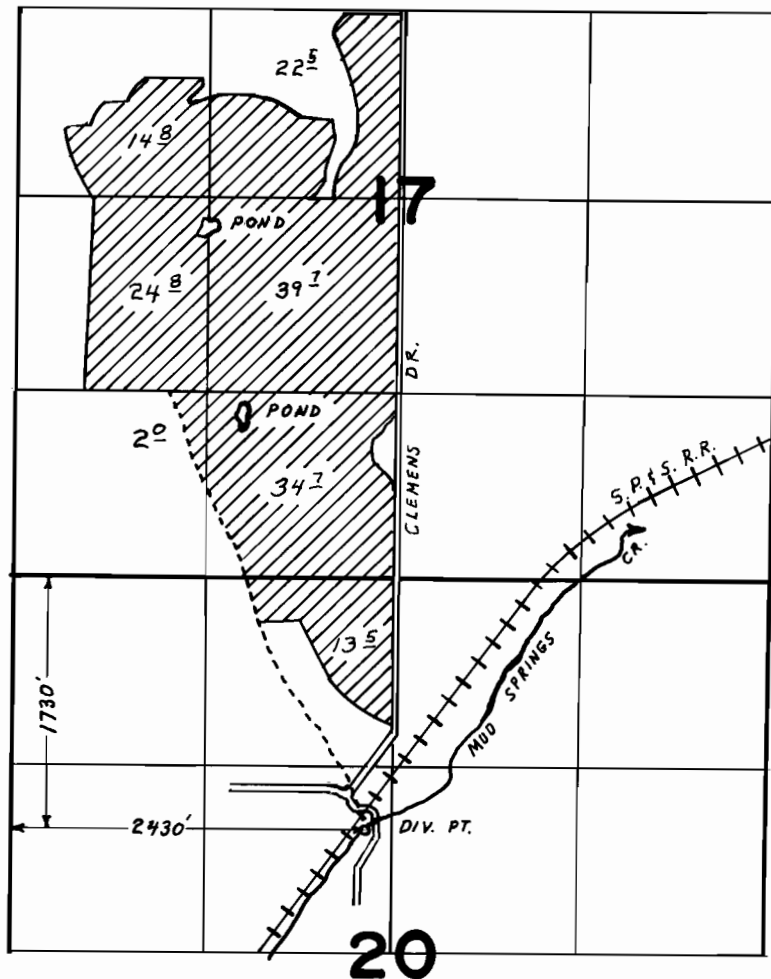

FINAL PROOF SURVEY UNDER

Application No. 53906... Permit No. 40461...
IN NAME OF

.....RON VIBBERT & SONS.....

Surveyed JUNE 27 1979., by L. H. NUNN.....

CENTER 1/2 COR. S.17
T.9S., R.14E., W.M.

RECEIVED
FEB 11 1976
WATER RESOURCES DEPT
SALEM, OREGON

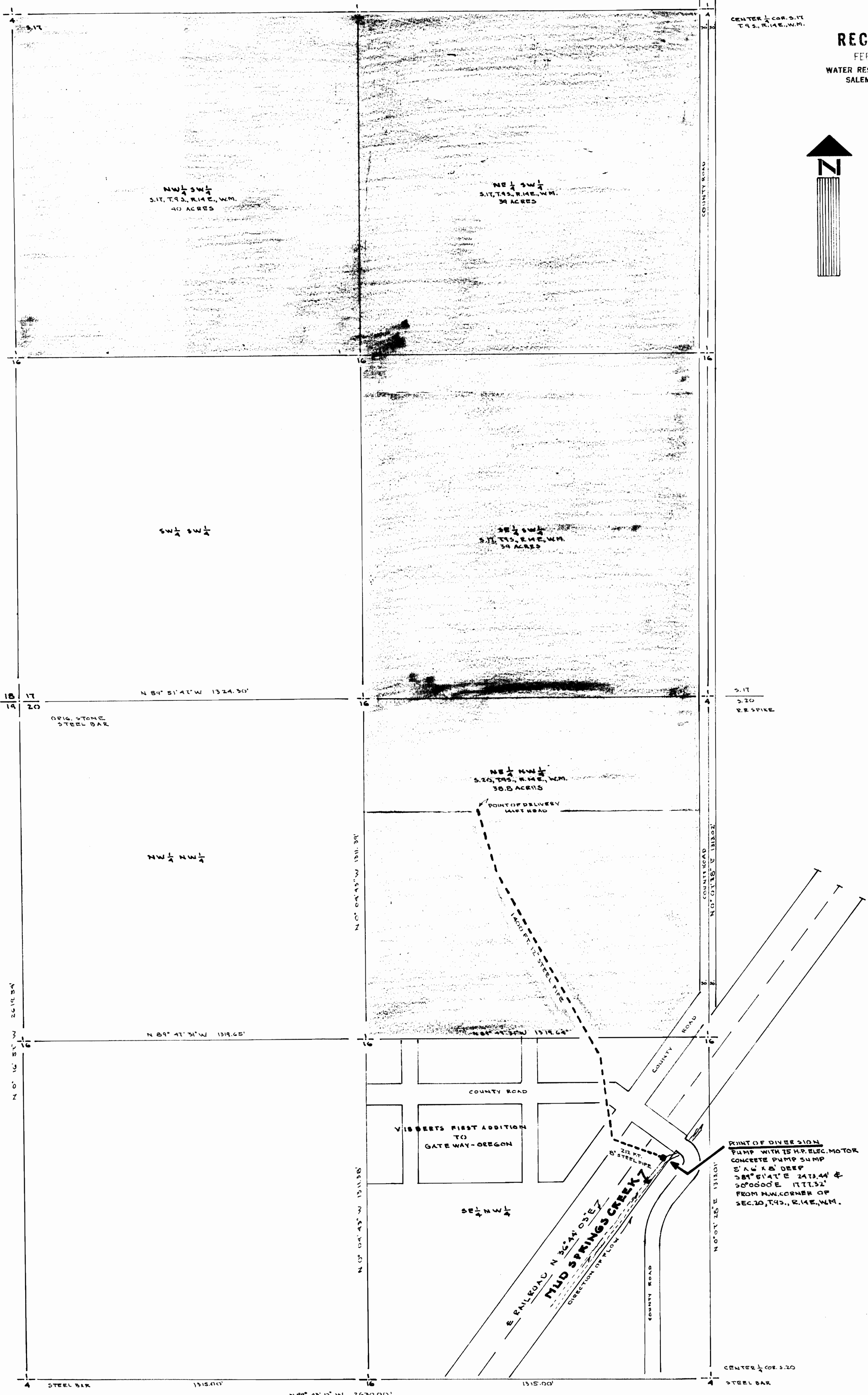

MAP FOR WATER APPROPRIATION
LANDS BEING IN SEC. 17 & SEC. 20, T.9S., R.14E., W.M.
FOR

KON VIBBERT & SONS
GATEWAY, OREGON

Dec. 23, 1975

by Jean W. Hawthorne

Application No. 53906
Permit No. 40161

REGISTERED
PROFESSIONAL
LAND SURVEYOR
Jean W. Hawthorne
OREGON
EXPIRES 1988
JEAN W. HAWTHORNE
454