

Sec. 28 T. 13S. R. 1E. W.M.  
 Partial Tracing of LINN COUNTY ASSESSORS PLAT

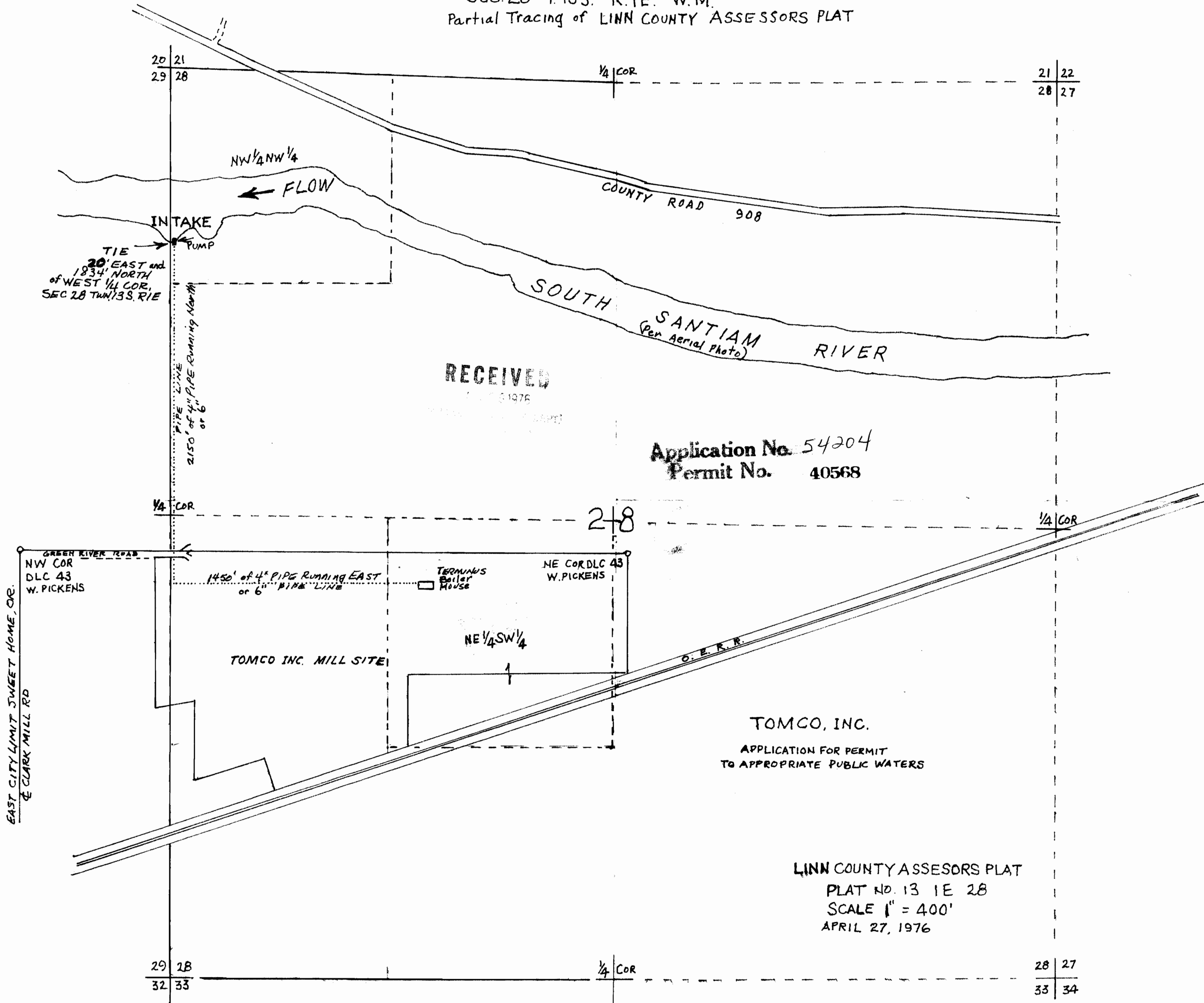

RECEIVED  
 APR 28 1976

Application No. 54204  
 Permit No. 40568

TOMCO, INC.  
 APPLICATION FOR PERMIT  
 TO APPROPRIATE PUBLIC WATERS

LINN COUNTY ASSESSORS PLAT  
 PLAT No. 13 1E 28  
 SCALE 1" = 400'  
 APRIL 27, 1976

RECEIVED  
 APR 28 1976

EAST CITY LIMIT SWEET HOME, OR.  
 & CLARK MILL RD

GREEN RIVER ROAD  
 NW COR  
 DLC 43  
 W. PICKENS

1450' of 4" PIPE RUNNING EAST  
 of 6" PIPE LINE

TERMINUS  
 Boiler  
 House

NE COR DLC 43  
 W. PICKENS

TOMCO INC. MILL SITE

NE 1/4 SW 1/4

O. E. R. R.

20 21  
 29 28

21 22  
 28 27

1/4 COR

28

1/4 COR

29 28  
 32 33

28 27  
 33 34

1/4 COR