

T. 26 S. R. 3 & 4 W. W. M.

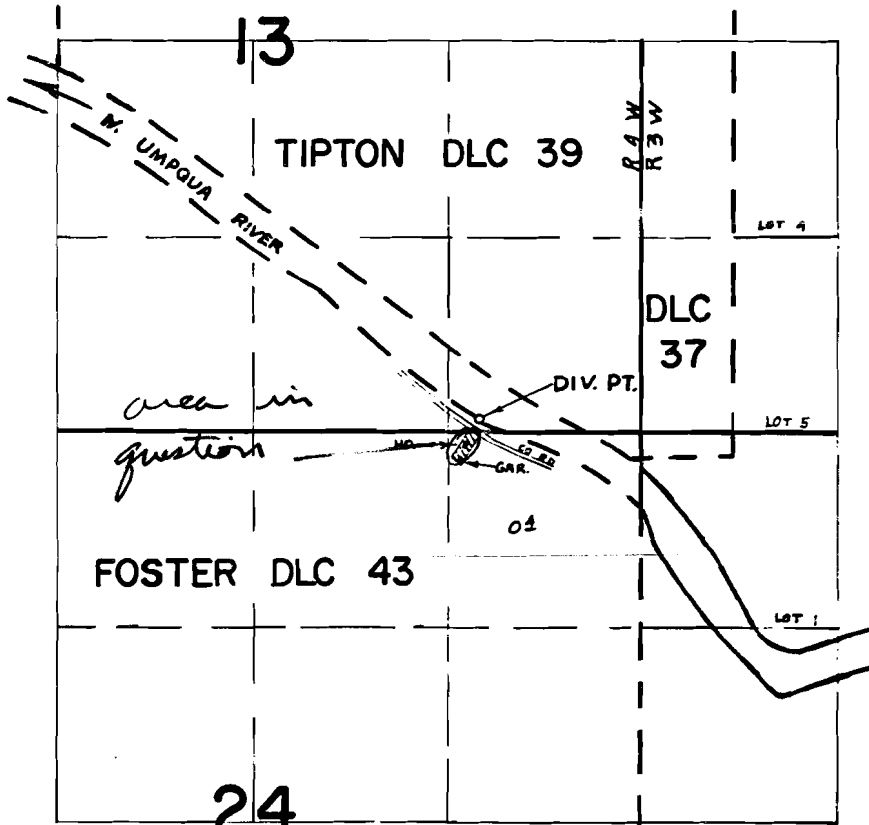

DIV. PT. LOC. 80' N & 1530'E FROM S 1/4 COR. SEC. 13

Scale 4"=1m:

FINAL PROOF SURVEY  
UNDER

Application No. 45990 Permit No. 34351  
IN NAME OF

MRS. MARION E. FORTUNE

Surveyed APR. 12, 1971, by R. MUCKEN

Application No. 54260

Permit No. 40639