

MORROW COUNTY
Section 21 T.5N. R27E. W.M.

5N 27 21
& INDEX

1" = 400'

Area To Be Irrigated

- 200
- 801
- 901
- 902
- 1001
- 1600
- 1300

770-2
JUN 14 1976
DES. DEPT.
AVENUE EAST

Application No. 54385
Permit No. 40758

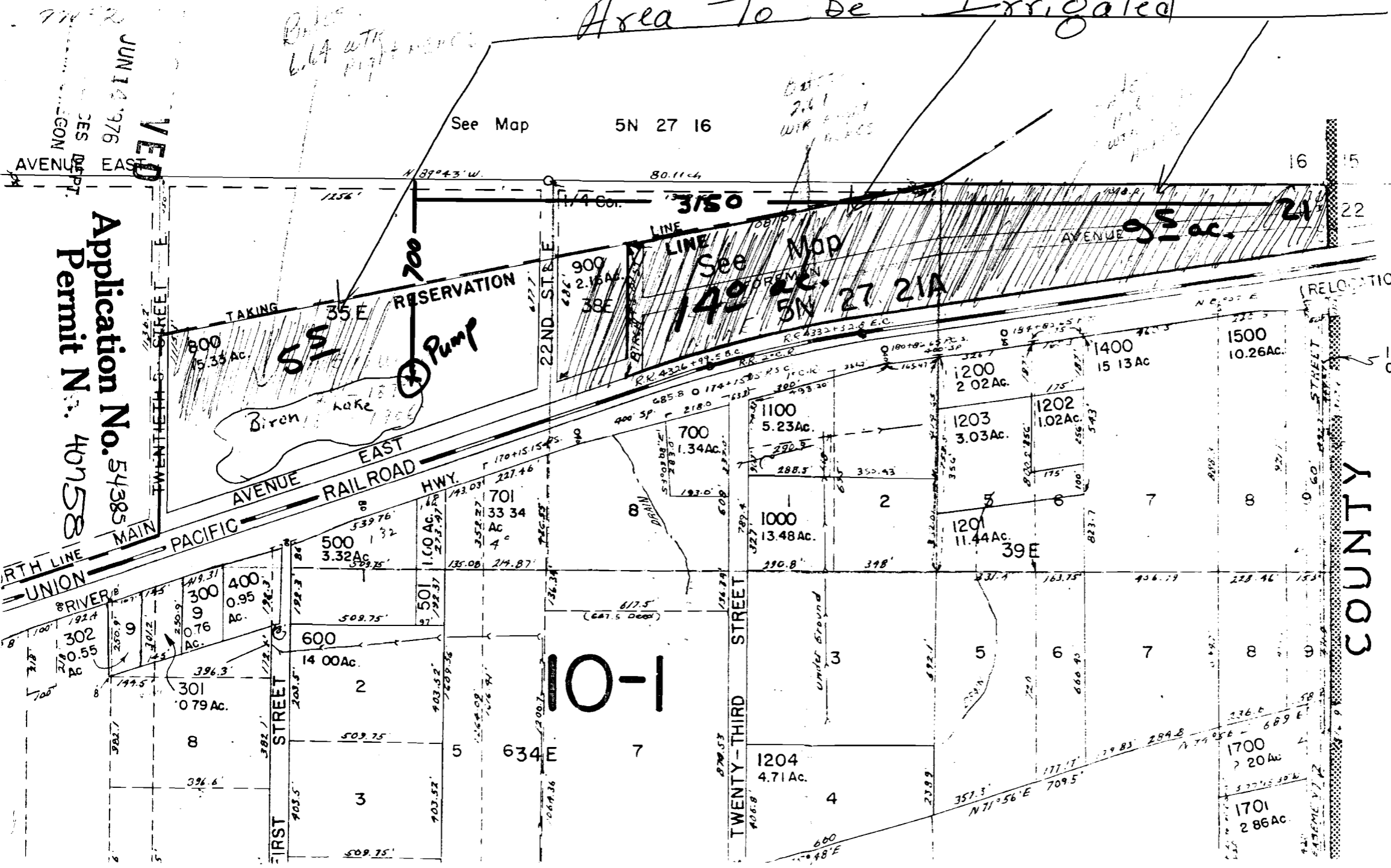

YLN003

RECEIVED

JUN 14 1976
WATER RESOURCES DEPT.
SALEM, OREGON