

Map of Area to be Irrigated by

The Dalles Oregon 97050
R2 Box 118

ORchard View Farms Inc

Wasco County

(within The Dalles Irrigation District)

Application No. 53994
Permit No. 40790

Sec 16 T1N R13E W1M

40

Skyline Road

250

North

19 20 21

Sec 16 T1N R13E W1M

Sec 21 T1N R13E W1M

R202M

N 12° 32' 30" W 670.32 ft. from
the SE Cor. Sec. 33

RECEIVED

MAR - 8 1976

WATER RESOURCES DEPT.
SALEM, OREGON

60

Point of
Diversion

Columbia
River

Sec 33 T2N R13E

Sec 4

T1N R13E W1M

City of The
Dalles

20 21
29 28

Sec 21 T1N R13E W1M

MAPON PAPERS BY REEBERS
5 SQUARES TO THE CENTIMETER

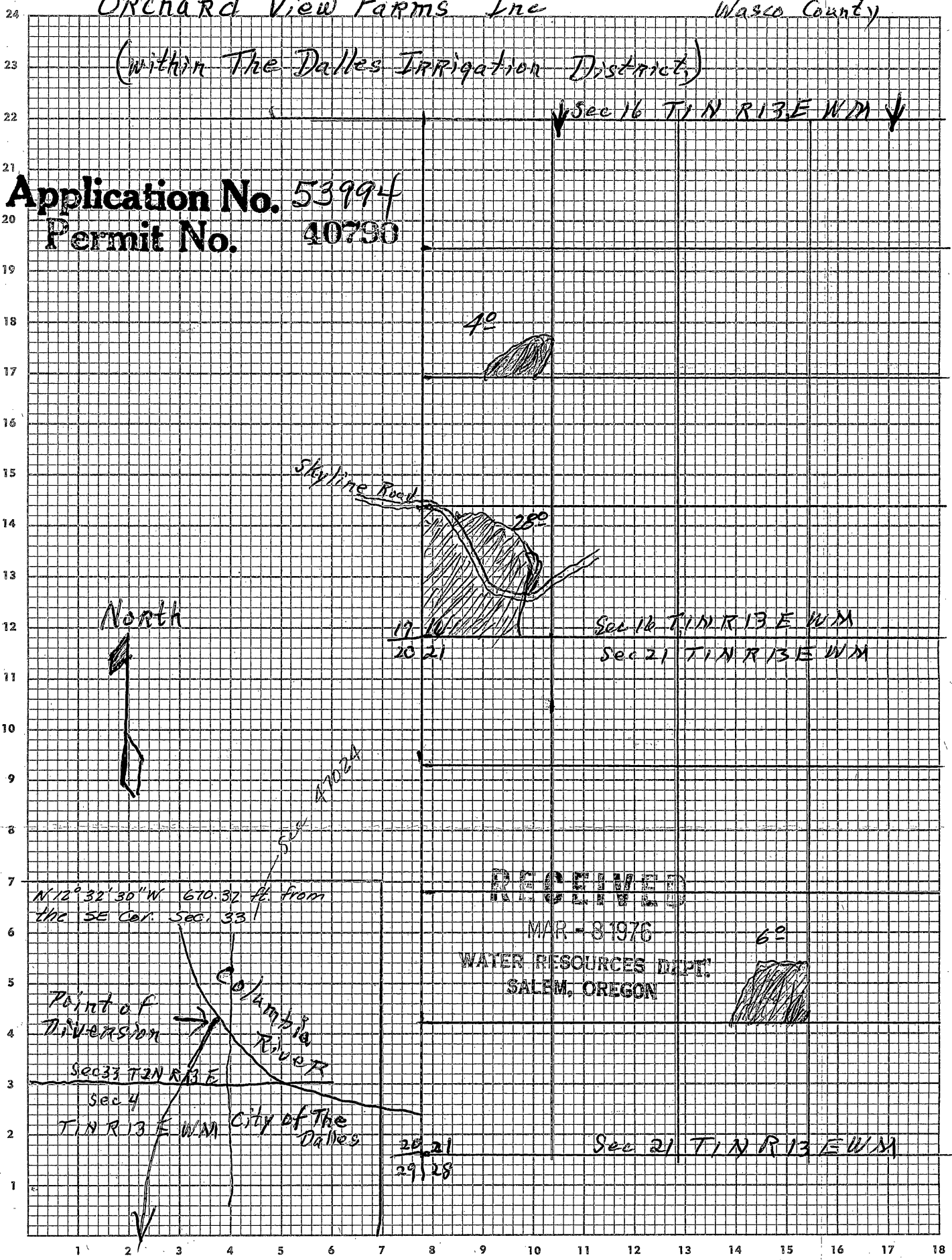

Map of Area to be Irrigated by

The Dalles Oregon
R2 Box 118

ORCHARD VIEW FARMS Inc

Wasco County

(within The Dalles Irrigation District.)

Application No. 53994
Permit No. 40790

Sec 16 T1N R13E WM



Sec 16 T1N R13E WM
Sec 21 T1N R13E WM

Sec 47024

RECEIVED

MAR - 8 1976

WATER RESOURCES DEPT.
SALEM, OREGON

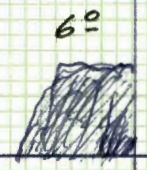

N 12° 32' 30" W 670.32 ft. from
the SE Cor. Sec. 33

Point of
Diversion

Columbia
River

Sec 33 T2N R13E
Sec 4
T1N R13E WM

City of The
Dalles

20 21
29 28

Sec 21 T1N R13E WM

MAP, PLANS BY AMERICAN
SOURCE TO THE CENTER