

RECEIVED

JUN - 9 1976
WATER RESOURCES DEPT
SALEM, OREGON

RECEIVED

JUL 28 1976
WATER RESOURCES DEPT
SALEM, OREGON

N

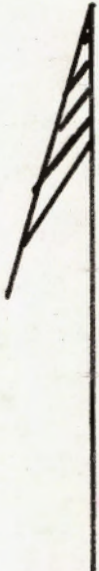

Twp 31 S R. 6 W. Sec. 2

1" = 1320'

X = P.O.D.

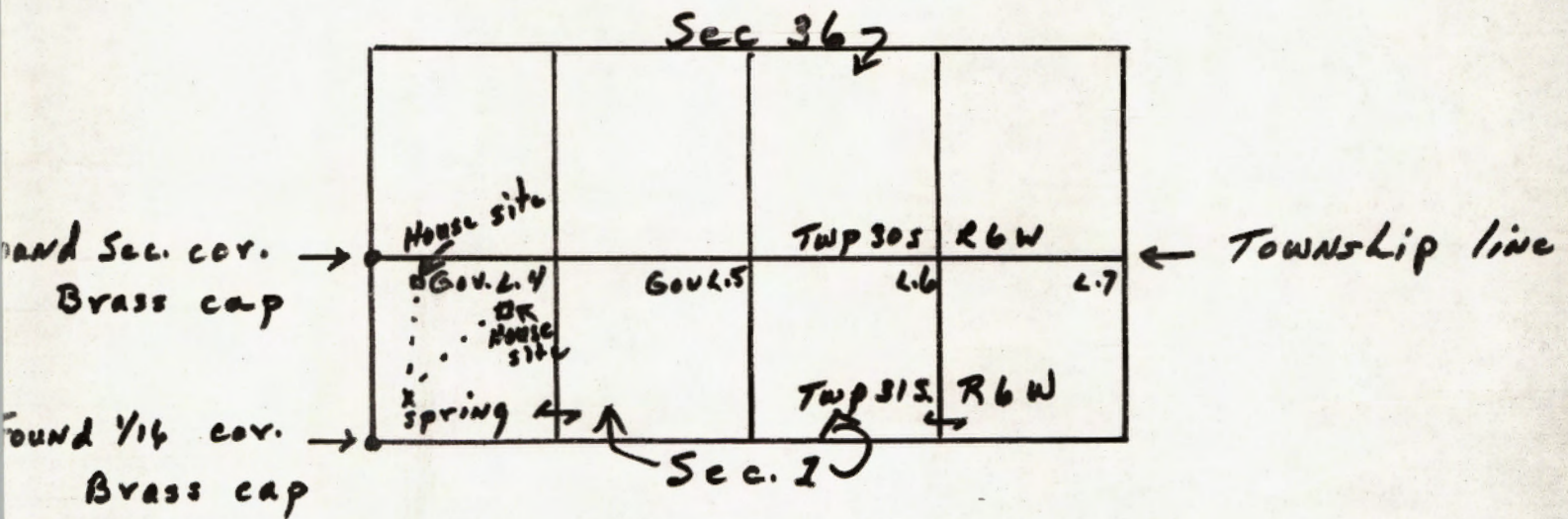

P. O. D. is 500' N 25° E of the
S.W. corner of Government lot 4

Application No. 54364
Permit No. 40798