

RECEIVED

AUG - 31 1976

WATER RESOURCES DEPT
SALEM, OREGON

THIS MAP PREPARED BY: EMY.
FROM INFORMATION FURNISHED BY THE
APPLICANT

T. 29S. R. 4W. Sec. 5

1" = 400'

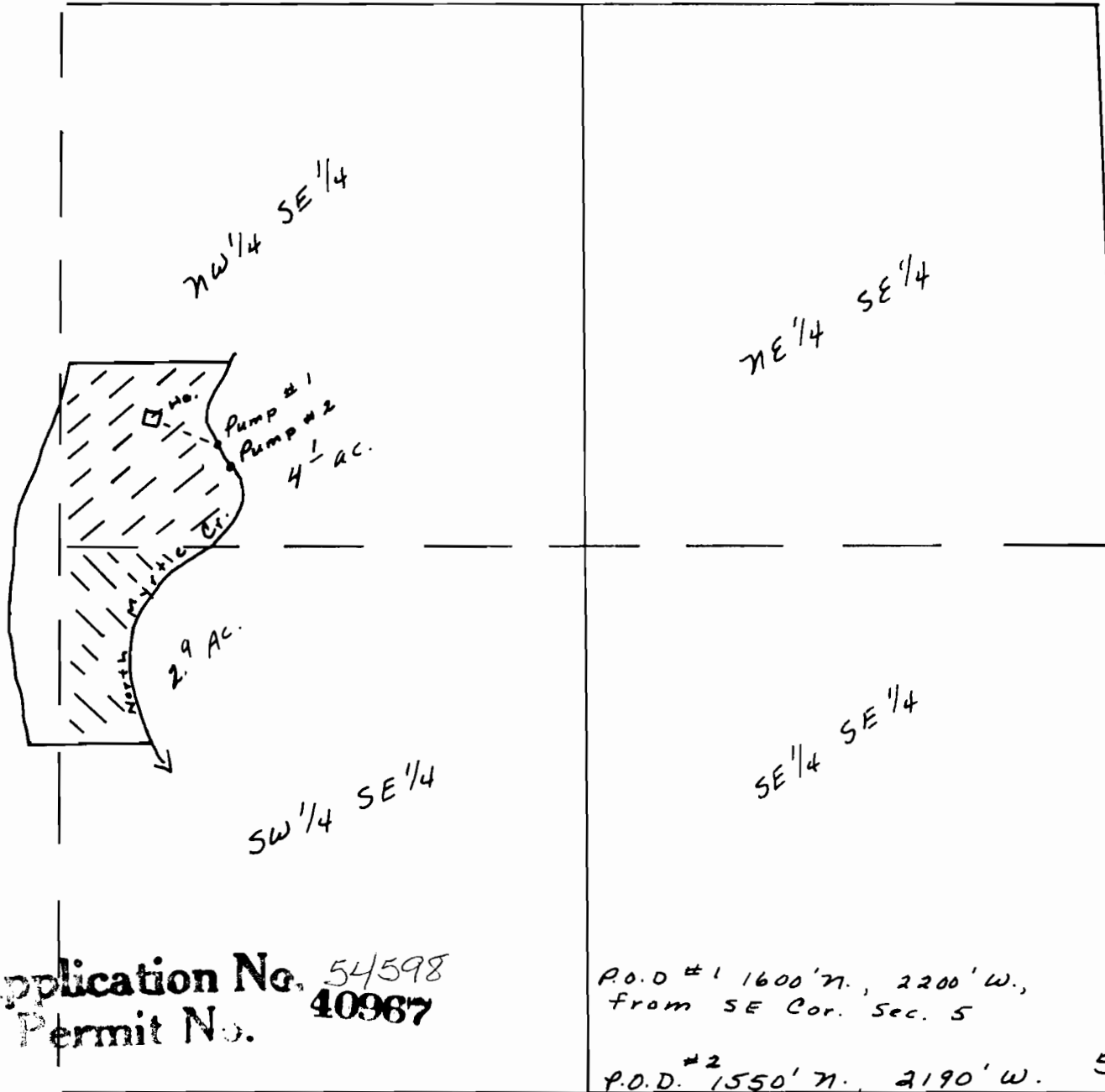

Application No. 54598
Permit No. 40987

P.O.D. #1 1600' N., 2200' W.,
from SE Cor. Sec. 5

P.O.D. #2 1550' N., 2190' W.
from SE Cor. Sec. 5.

5 4
8 9