

RECEIVED
 AUG 24 1976
 WATER RESOURCES DEPT.
 SALEM, OREGON

Application No. 54707
Permit No. 41044

State of Oregon) S.S.
 County of Douglas)

I, Roy Agee, County Clerk of Douglas County, Oregon, do hereby certify that the within copy of plat has been, by me, compared with the original thereof, and it is an exact copy of the whole thereof, as the same appears on file in my office and custody. Witness my hand and official seal this 29th day of May 1976.

Roy Agee
 County Clerk

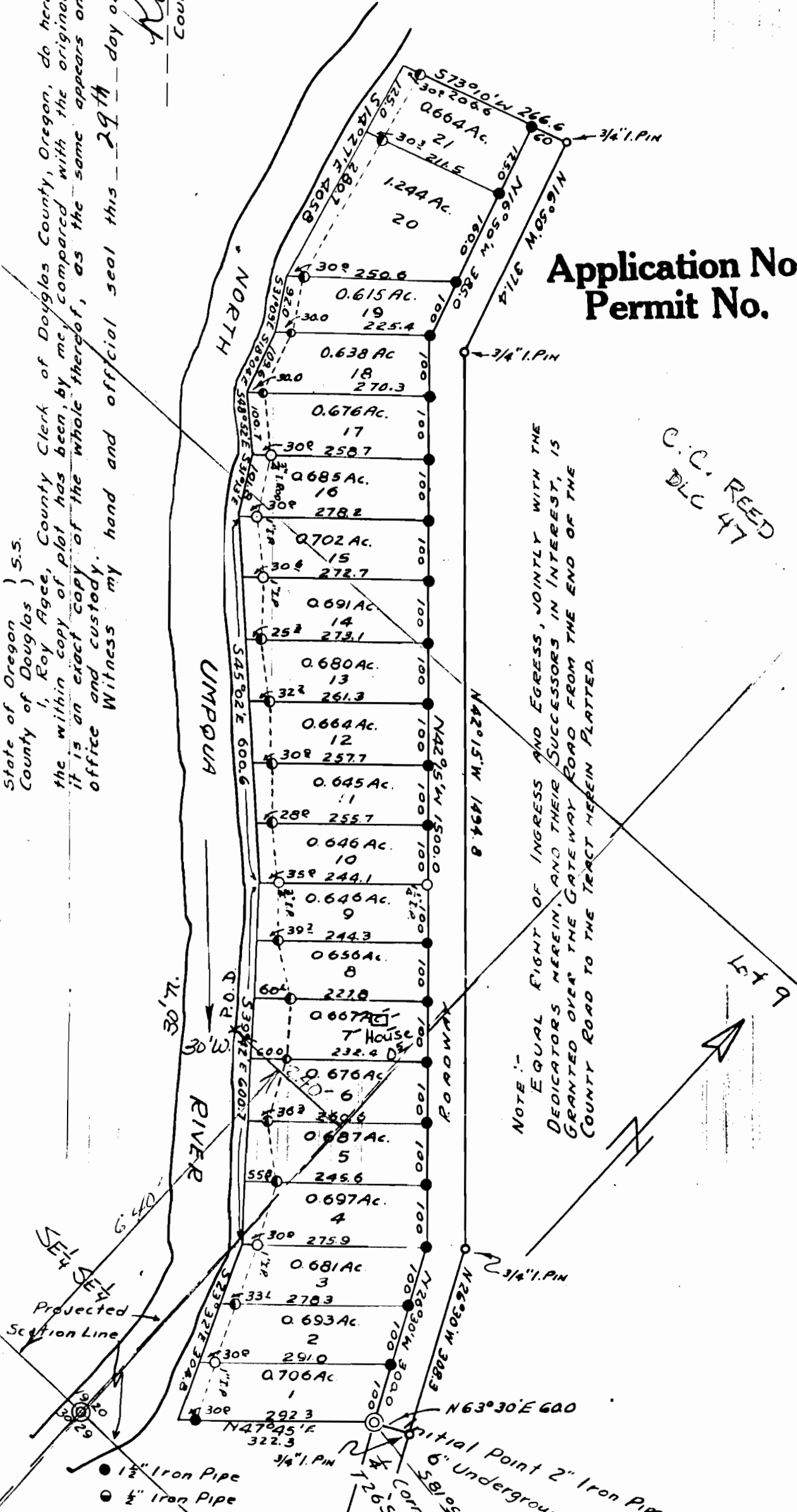

C. C. REED
 D.L.C. 47

STATE OF OREGON
 COUNTY OF DOUGLAS
 We, Roy Agee and John and Emma-Louise Agee do hereby certify that the within copy of plat and description on the "SINGING WATERS" is a true and correct copy of the original thereof, as the same appears on file in my office and custody. Witness my hand and seal this 29th day of May 1976.

Roy Agee
John and Emma-Louise Agee

STATE OF OREGON
 COUNTY OF DOUGLAS
 On the 29th day of May 1976, I personally know Roy Agee and John and Emma-Louise Agee and they are the lawfully married husband and wife of each other as their true and correct names appear on the within plat and description as their true and correct names. In testimony whereof, I have hereunto set my hand and seal this 29th day of May 1976.

- 1 1/2" Iron Pipe
- 1/2" Iron Pipe
- Others as noted

Initial Point 2" Iron Pipe
 6" Underground
 S 81° 50' E 726.5'