

T. 14 S., R. 34 E., W. 7 M.

The red line shows the irrigation system from Dalton Springs under permit No. 2516 and covering the same land as this application.  
 The black line shows the irrigation system in this application, the water source for same is the overflow water from Graham Creek, carried through gulch (marked "2" on diagram) to the reservoir. The reservoir is marked "1" on map.

North

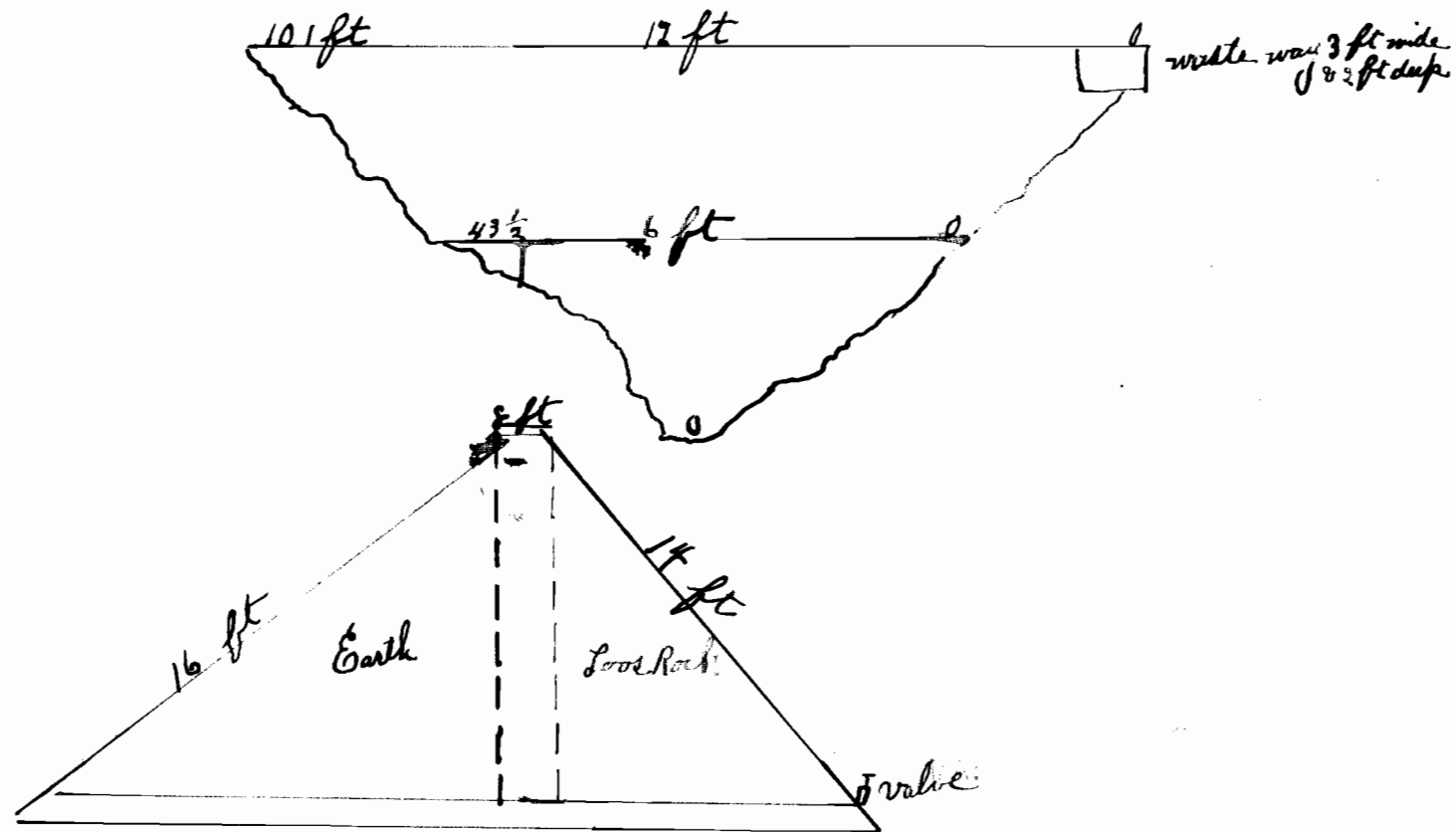
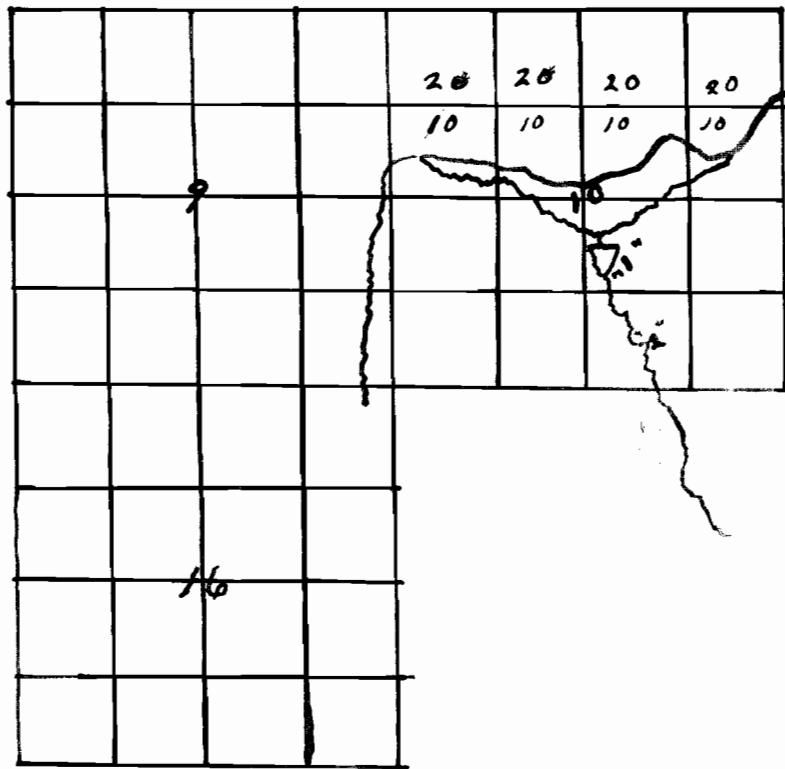

App. R-6513, 6514

Per. R-451, 4107

6513  
R451

6514  
4107

28 27  
33 34

TRANSFER APPLICATION MAP  
FOR  
CHANGE IN PLACE OF USE

FOR  
MELVIN D. & JANET M. ZWEYGARDT TRUST

PREPARED BY:

ROBERT D. BAGETT, PLS, CWRE  
217 N. CANYON BLVD.  
JOHN DAY, OREGON  
(541) 575-1251

MARCH 28, 2016  
REVISED APRIL 28, 2016

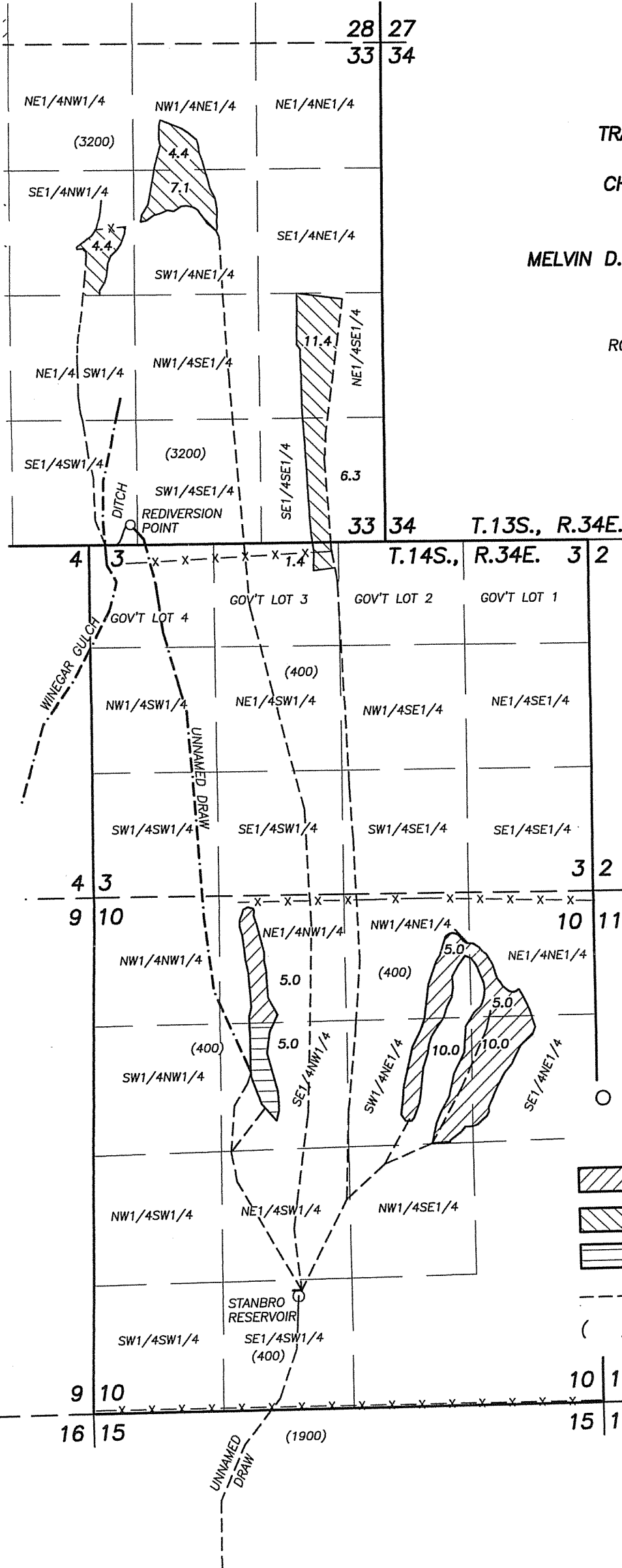

SCALE: 1" = 1320'

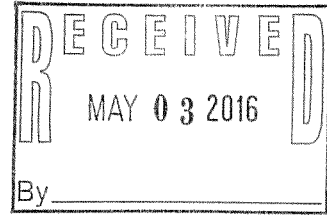

○ AUTHORIZED POD— STANBRO RESERVOIR  
6550 FT. NORTH & 2180 FT. EAST OF SW  
CORNER OF SECTION 15, T14S, R34E,  
FD. ALUMINUM CAPPED MONUMENT

PROPOSED FROM LANDS - C-4931

PROPOSED TO LANDS - C-4391

REMAINING RIGHT - C-4391

--- DITCH

( ) TAX LOT NO.

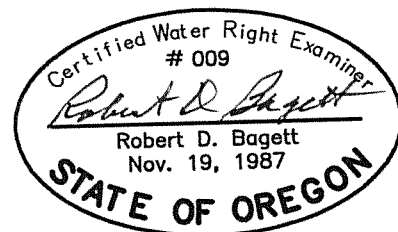

RENEWS: 12/31/2017

DISCLAIMER: THIS MAP IS NOT INTENDED TO PROVIDE LEGAL  
DIMENSIONS OR LOCATIONS OF PROPERTY BOUNDARY LINES.