

# WATER RIGHTS SURVEY

A PORTION OF THE SOUTHWEST  
 $\frac{1}{4}$  OF SECTION 25, TOWNSHIP  
 24 SOUTH, RANGE 11 WEST, W.M.,  
 COOS COUNTY, OREGON

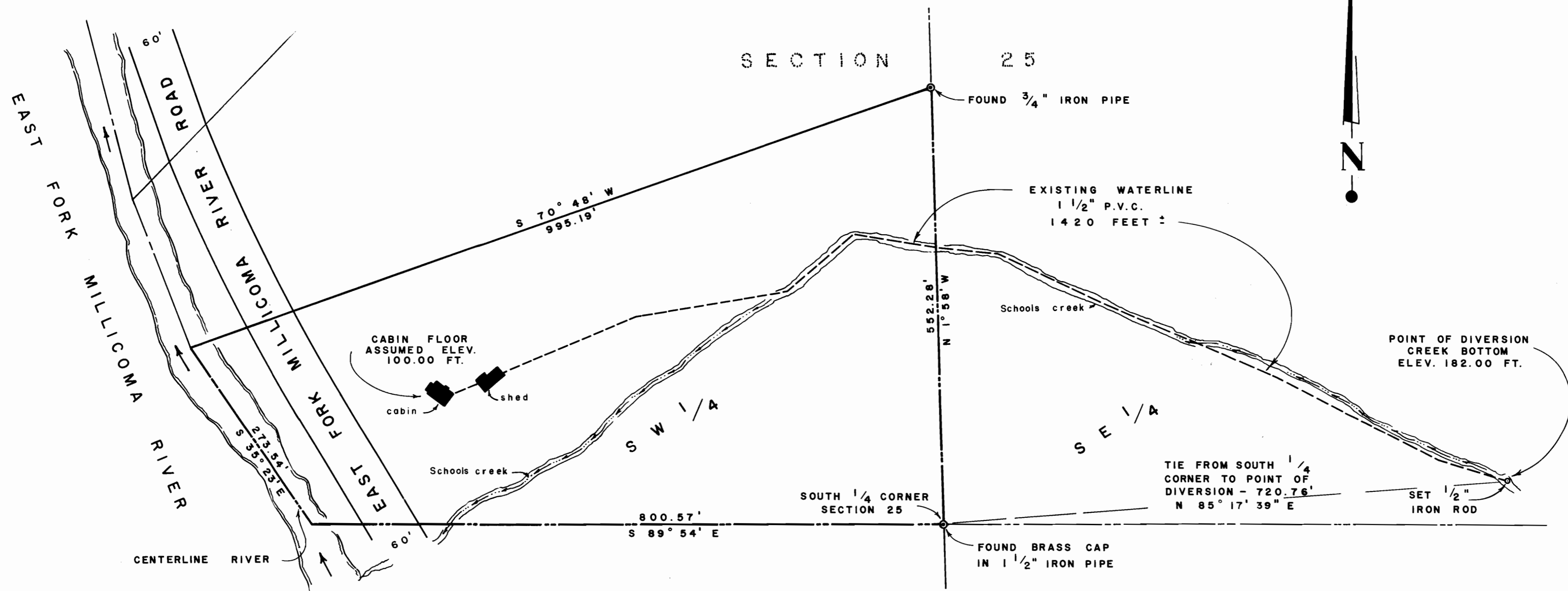

SCALE: 1" = 100'  
 JULY 1, 1976  
 FOR: JEAN DAY  
 P.O. BOX 127  
 COOS BAY, OREGON

REGISTERED  
 PROFESSIONAL  
 LAND SURVEYOR  
*Robert W. Wade*  
 OREGON  
 OCTOBER 4, 1987  
 ROBERT W. WADE  
 433

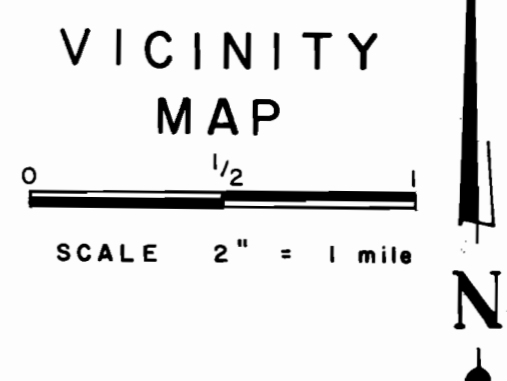
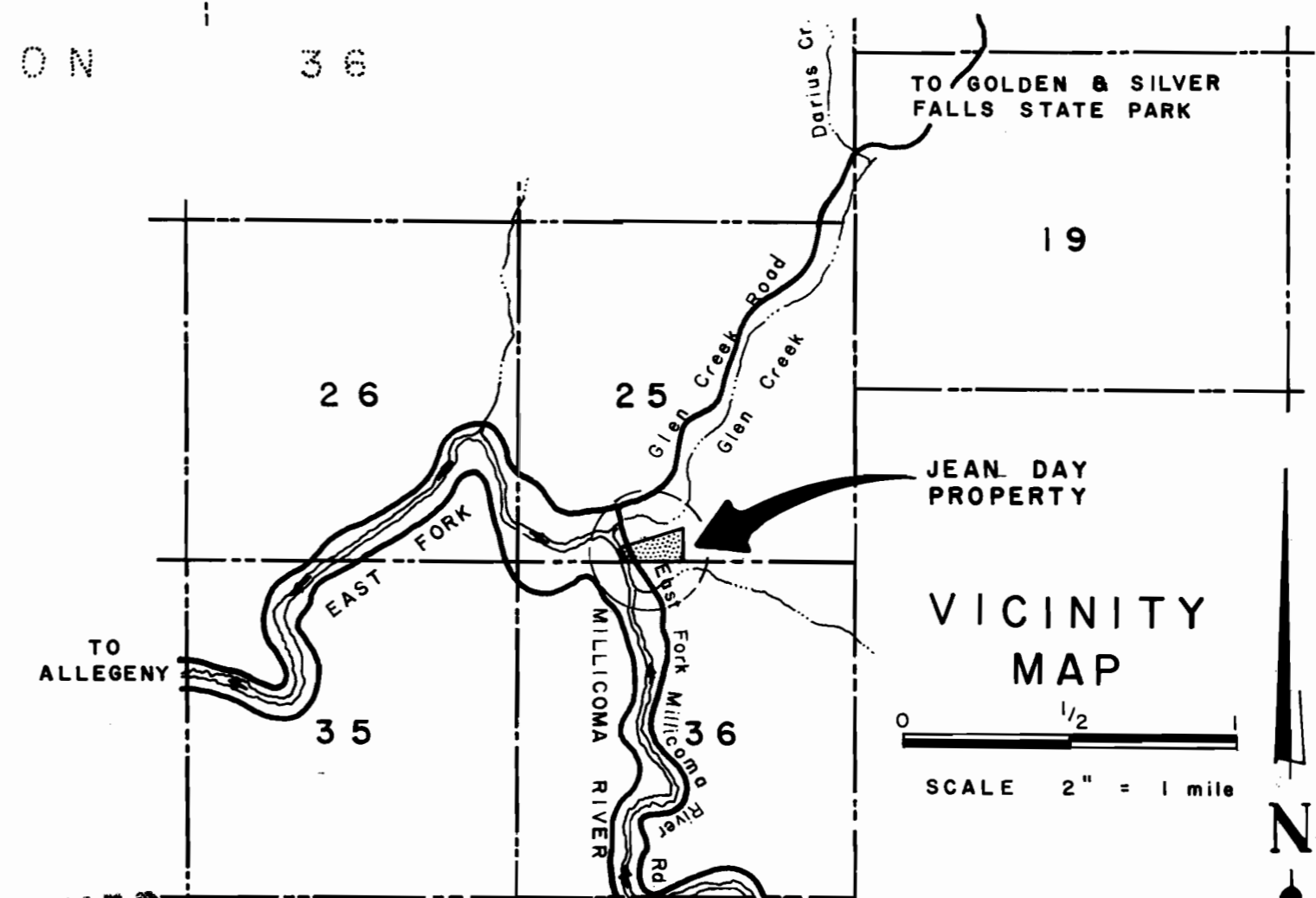

RECEIVED  
 SEP 10 1976  
 WATER RESOURCES DEPT  
 APPLICATIONS DIVISION  
 Application No. 34766  
 Permit No. 41082



5TH AND HIGHLAND  
 COOS BAY, OREGON  
 269-1166  
 ENGINEERS • PLANNERS