

T. 26 S., R. 2 W., Sec. 16
1" = 400'

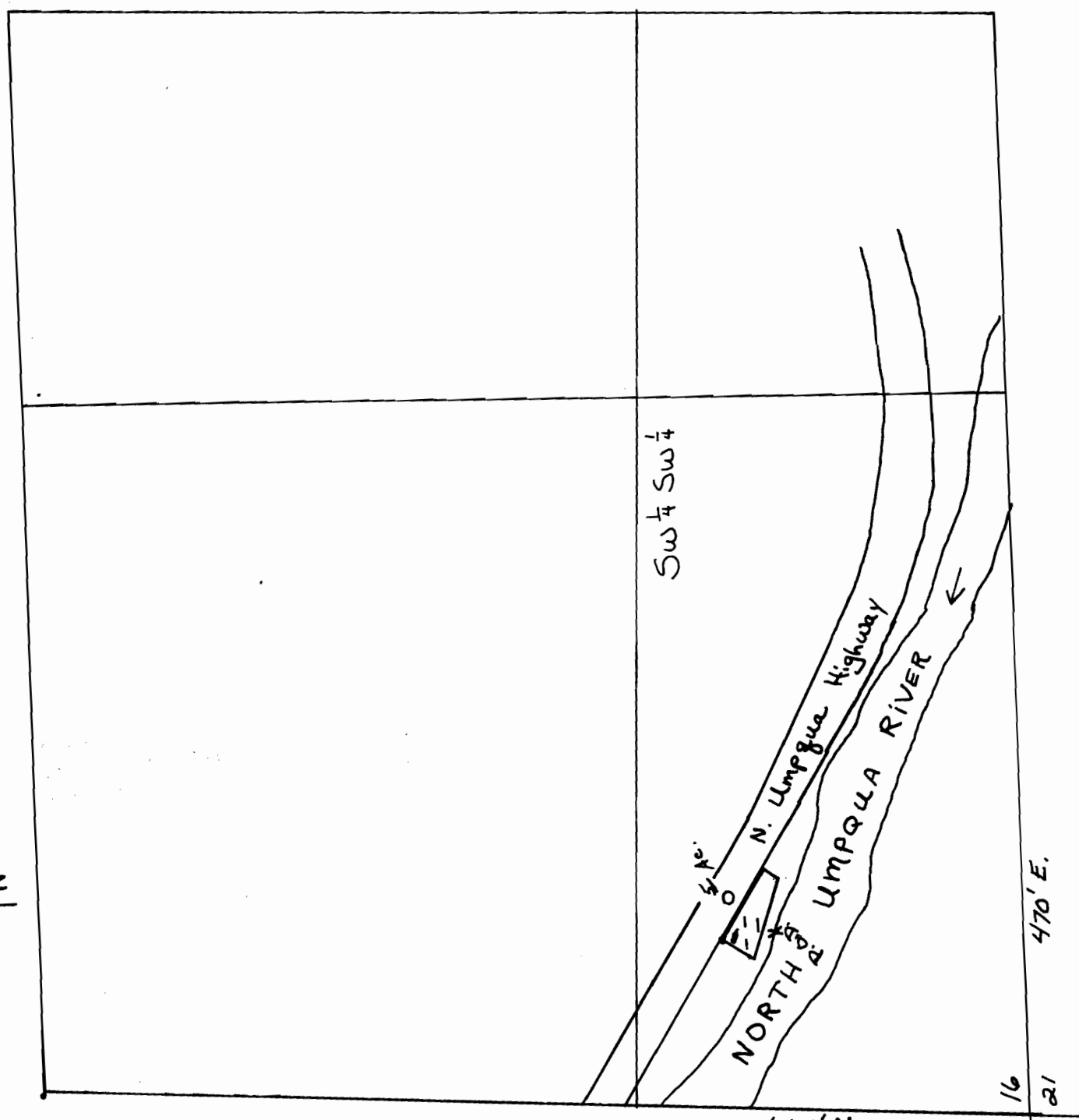

THIS MAP PREPARED BY: gmf
FROM INFORMATION FURNISHED BY THE
APPLICANT.

Application No. 54770
Permit No. 41094

RECEIVED
SEP 13 1976
WATER RESOURCES DEPT.
SALEM, OREGON