

FRANK OULMAN PROPERTY
 9775 SW DENNEY RD
 BEAVERTON ORE 97005 TEL # (503) 6431252
 WASHINGTON COUNTY
 Lot 900 1S 123B

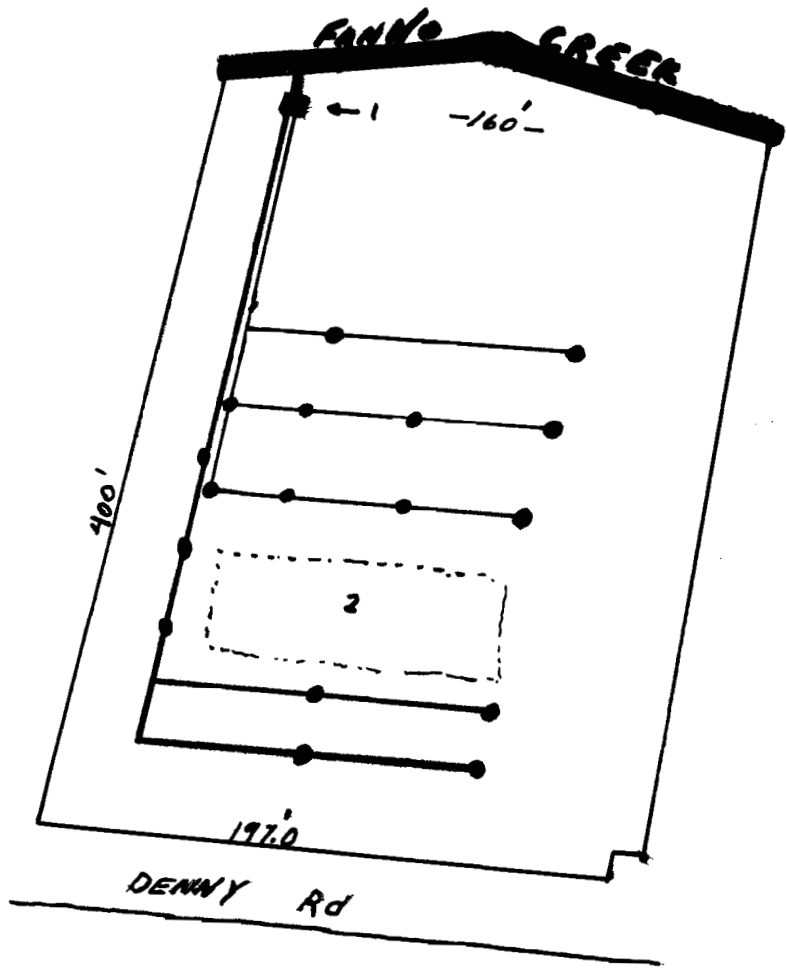

SCALE
 1" = 100'



- 1. = Pump House
- 2. = House
- red system = side of FT lawn
- Blue system = garden & Back lawn
- Blue dots = sprinkler heads
- INTAKES to pump house
 1 3/4" DIA
- Red pipe 1" DIA
- Blue pipe 3/4" DIA
- ground to elevated
 sprinkler head 1/2" DIA

Application No. 54771
 Permit No. 641095

RECEIVED
 SEP 13 1976
 WATER RESOURCES DEPT
 SALEM, OREGON

Application No. 5477
 Permit No. 41095

SEE MAP

Courtesy Of
 TRANSAMERICA TITLE INSURANCE CO.

T.I.S. R.I.W.
 SE 1/4 NW 1/4
 SEC. 23

RECEIVED

SEP 13 1976

WATER RESOURCES DEPT
 SALEM, OREGON

52-32

52-34

52-3

THIS SKETCH IS MADE SOLELY FOR THE PURPOSE OF ASSISTING
 IN LOCATING SAID PREMISES AND THE COMPANY ASSUMES NO LIABILITY
 FOR VARIATIONS, IF ANY, IN DIMENSIONS AND LOCATIONS ASCERTAINED
 BY ACTUAL SURVEY.

TRANSAMERICA TITLE
 INSURANCE COMPANY (654)

SCALE
 1" = 200'

237

COURSE	BEARING	DISTANCE
1	N 69°49' 04" W	33.83
2	S 79°11' 31" W	67.25
3	N 79°11' 31" W	148.37
4	N 49°10' 00" W	16.42
5	N 49°22' 34" W	38.48
6	N 23°28' 28" W	15
7	N 100°41' 41" W	24.10
8	N 20°44' 57" E	30.11
9	N 27°37' 36" E	17.47
10	N 20°46' 36" E	17.47
11	N 49°10' 00" W	21.44
12	N 49°10' 00" W	33.83
13	N 49°10' 00" W	63.73
14	N 49°10' 00" W	58.12
15	S 64°08' 27" W	27.16
16	S 87°12' 27" W	50.97
17	N 67°02' 27" W	52.43
18	N 49°22' 34" W	27.40
19	N 35°04' 00" W	75.97
20	N 64°27' 52" W	40.36
21	N 77°22' 29" N	40.11
22	S 49°27' 07" W	88.64
23	N 44°04' 03" W	70.86
24	N 23°42' 28" W	107.66
25	N 03°20' 48" E	107.95
26	N 45°41' 22" W	54.34
27	N 55°48' 00" W	71.30
28	S 85°38' 01" W	26.36

FANNO CREEK BEARINGS

COURSE	BEARING
1	N 79°34' 50" E
2	N 47°20' 36" E
3	N 21°08' 51" E
4	N 89°50' 18" E
5	N 59°39' 26" E
6	N 40°14' 41" E
7	N 36°58' 13" E
8	N 61°50' 26" E
9	N 80°48' 33" E
10	S 88°28' 25" E

SEE MAP IS

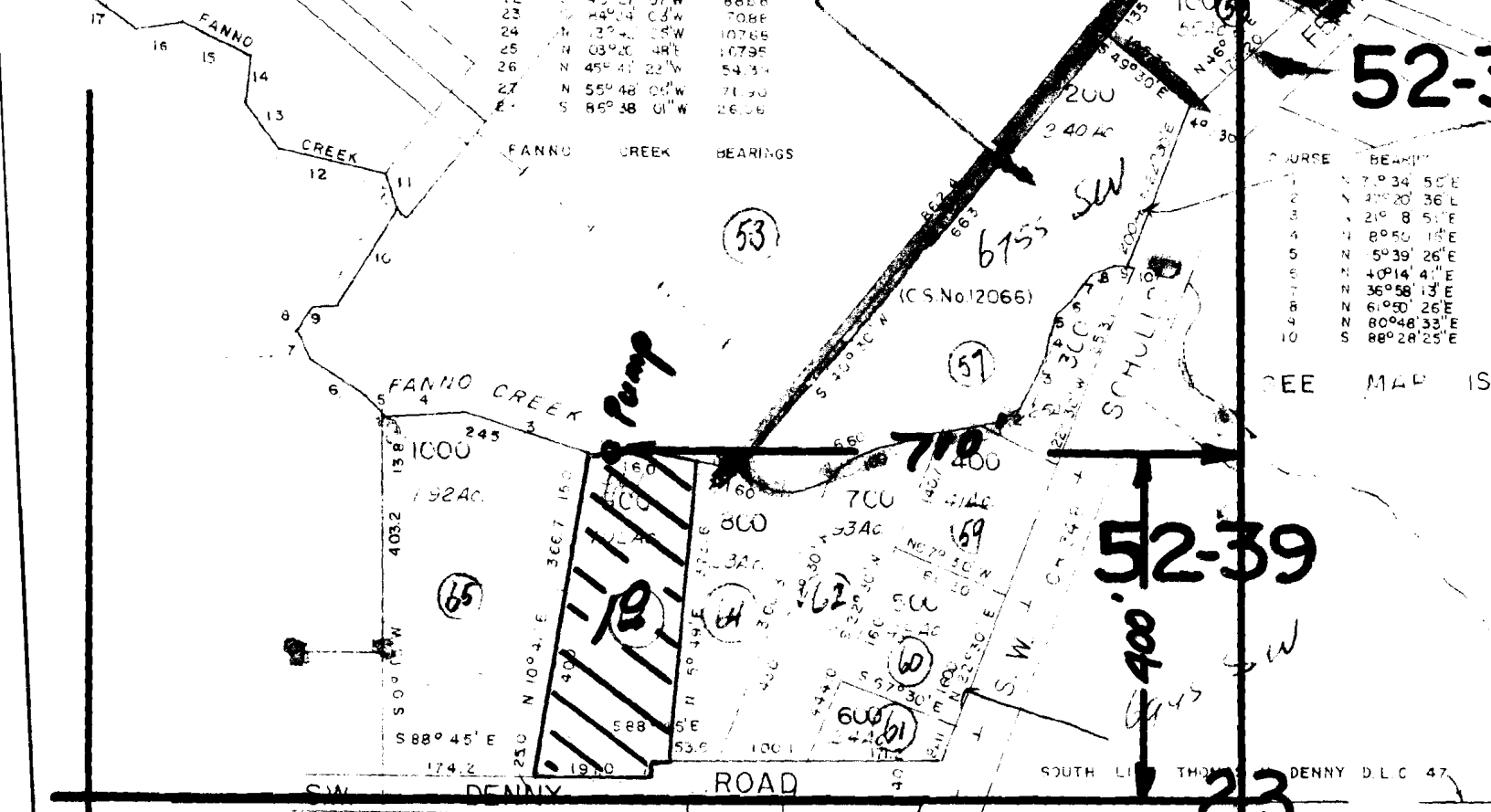

SEE MAP

TN Eng West
 Sec 23C

1/4 NW 1/4

23