

F.T. LAWRENCE
WHEELER
FRAZER
D. FISHER

D.R. EATDN
ESTREMADO
DEWETT

Application No. 54829
Permit No. 41133

RECEIVED
SEP 29 1976
WATER RESOURCES DEPT
SALEM, OREGON

T. 37S. R. 3W. NW COR. SE 1/4 NE 1/4 SEC. 4

MAP
F.W. HENNEY APPLICATION
SEPT. 24, 1976

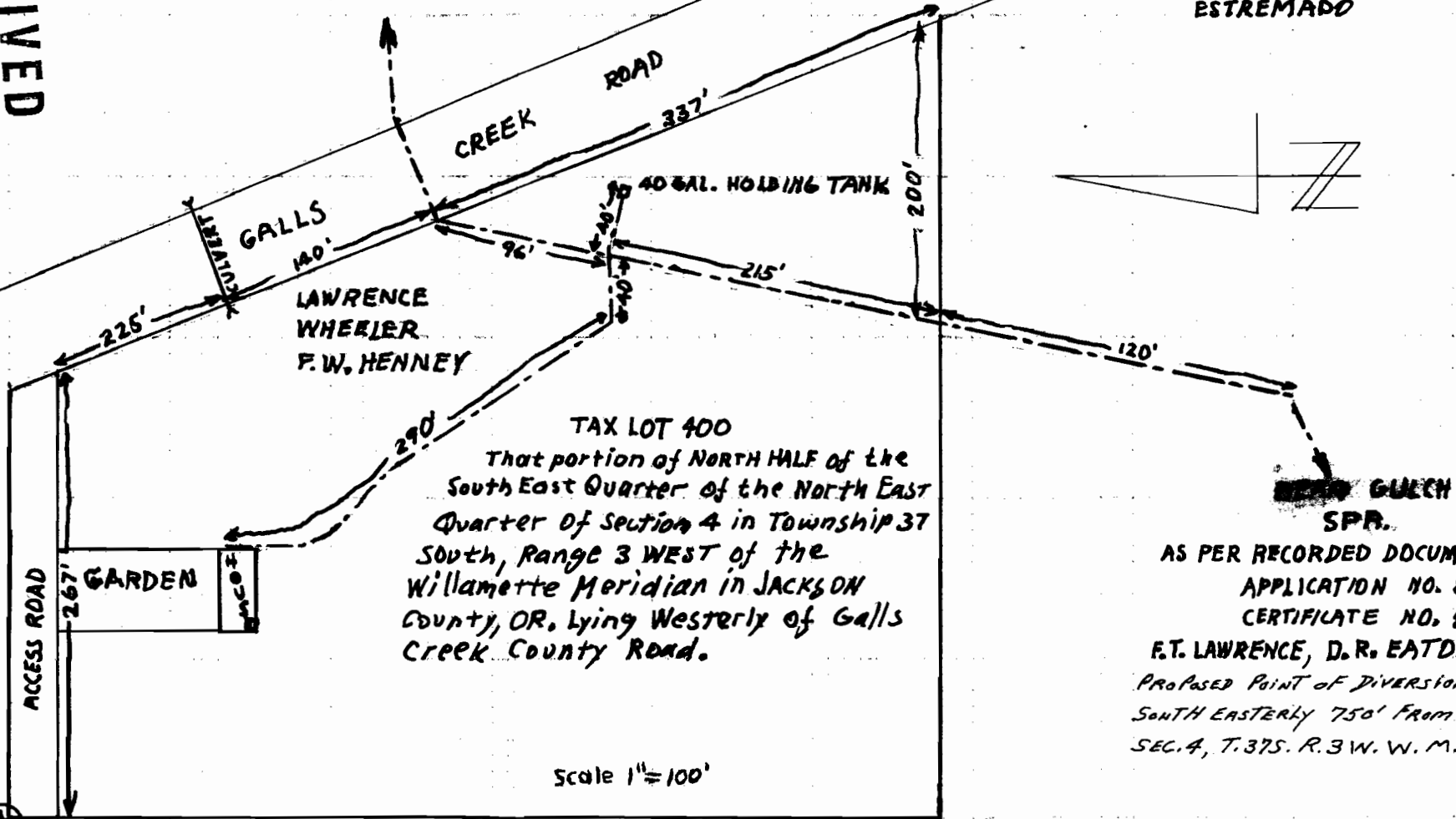

ESTREMADO

GULLS
SPR.

TAX LOT 400
That portion of NORTH HALF of the
South East Quarter of the North East
Quarter of Section 4 in Township 37
South, Range 3 WEST of the
Willamette Meridian in JACKSON
County, OR. lying Westerly of Galls
Creek County Road.

AS PER RECORDED DOCUMENT NO. 5257
APPLICATION NO. 8131
CERTIFICATE NO. 8174
F.T. LAWRENCE, D.R. EATDN, 1921
PROPOSED POINT OF DIVERSION IS LOCATED
SOUTH EASTERLY 750' FROM CENTER OF
SEC. 4, T. 37S. R. 3W. W. M.

Scale 1" = 100'