

Sec 10

1/4 C 5v

NEC 15-15-15

Agnes M Geary  
10 acres.  
NE NE Sec 15

T 38 S R 2 W.

OFFICE OF STATE ENGINEER  
RECEIVED  
APR 4 1916  
SALEM, OREGON

Application No. 4637  
Permit No. 2879

Cent Sec 15 1585 ch

JF Griffin DLC 48

20 ch

Lot 2

45 ch

Lot 1

SW 1/4 SE 1/4 Sec 15  
T 38 S R 2 W W.M.

N 6° 48' E 209.00  
N 24° 38' E 206.70  
N 45° 00' E 196.00  
N 26° 24' E 110.00

Proposed Ditch Line

Murphy Creek

Scale 1" = 400'

Plan of Agnes M Geary's  
Application No. 838 Proposed irrigation Ditch.  
Permit No. 412

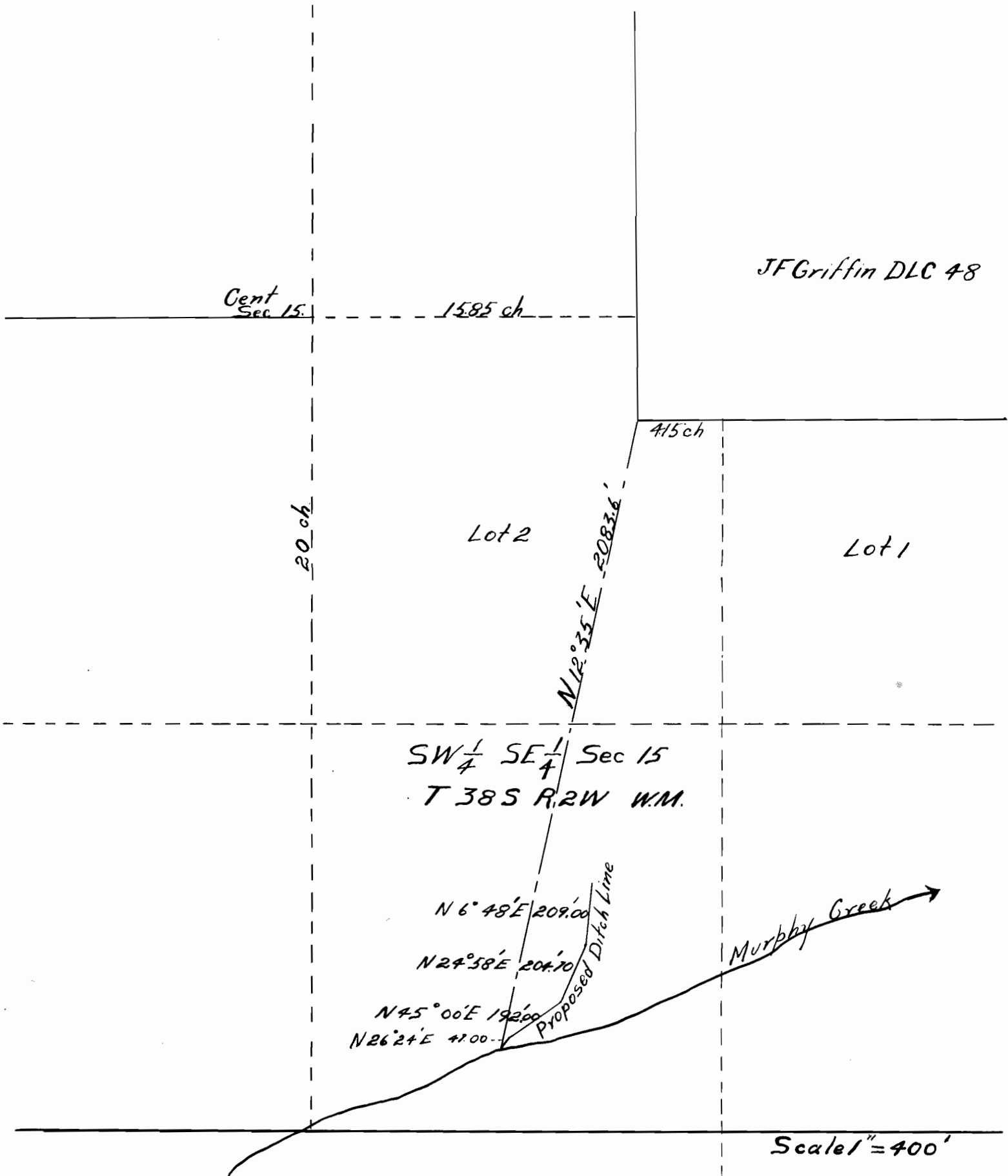

Plan of Agnes M Geary's  
 Application No. 838 Proposed irrigation Ditch.  
 No. 412