

PLAN ACCOMPANYING THE APPLICATION OF ROLLAND and MARK BEATTIE TO APPROPRIATE WATER FROM THE MILLICOMA RIVER & an UN-NAMED STREAM IN SECTION 13, T 25 S, R 12 W and SECTION 18, T 25 S, R 11 W, W.M., COOS COUNTY, OREGON.

Scale: 1" = 1000'

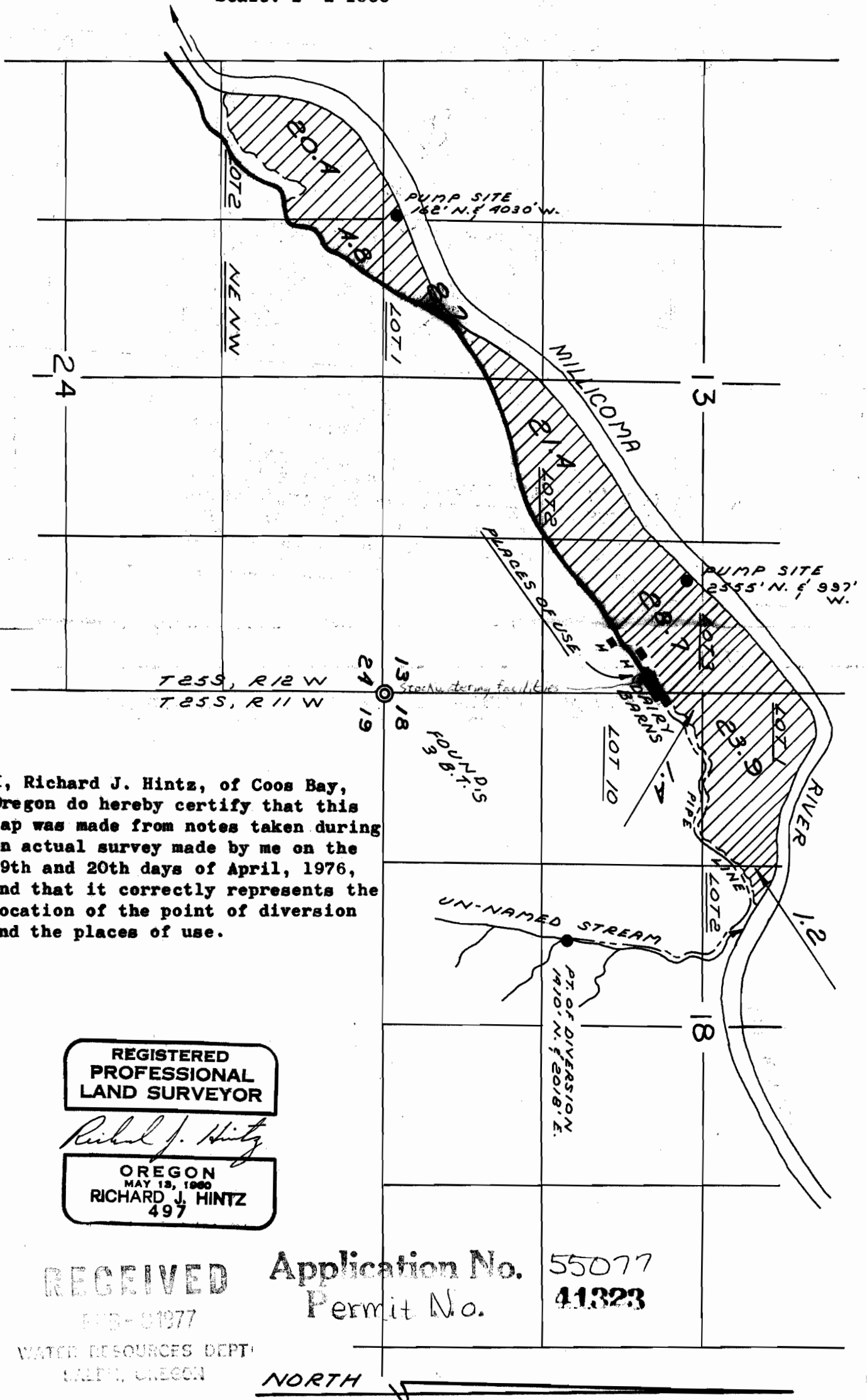

I, Richard J. Hintz, of Coos Bay, Oregon do hereby certify that this map was made from notes taken during an actual survey made by me on the 19th and 20th days of April, 1976, and that it correctly represents the location of the point of diversion and the places of use.

REGISTERED
PROFESSIONAL
LAND SURVEYOR

Richard J. Hintz

OREGON
MAY 13, 1980
RICHARD J. HINTZ
497

RECEIVED

FEB-01977

WATER RESOURCES DEPT.
SALEM, OREGON

Application No.
Permit No.

55077

41323

NORTH