

RECEIVED

MAR 03 2003

WATER RESOURCES DEPT
SALEM, OREGON

Application No.
Permit No.

55134
41327

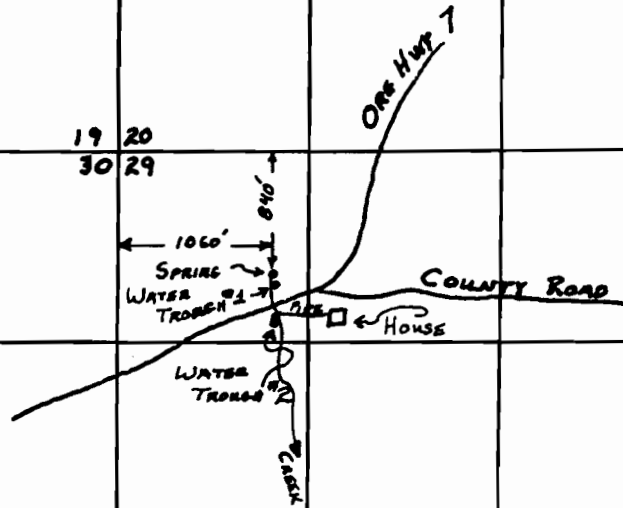

LOCATIONS :

SPRING:	840' South	1060' East
TROUGH #1:	920' "	1080' "
TROUGH #2:	1140' "	1080' "
HOUSE	1140' "	1500' "
ALL FROM NW CORNER SEC #29		

PT OF DIVERSION FOR TROUGH #2 IS LOCATED 1120' SOUTH & 1080' EAST FROM NW CORNER SEC #29, T.12S, R.40 E.W.M.

MAP TO ACCOMPANY APPLICATION OF:

Name Victor Bruno

County Baker

Date Jan. 14, 1977

Scale 4" to 1 Mile

Note: