

Description of water trough is
lot 6, (the W 1/2 of the NW 1/4 of lot 6)

T.21S.R.12W.W.M.

RECEIVED

JAN 18 1977

WATER RESOURCES DEPT
SALEM, OREGON

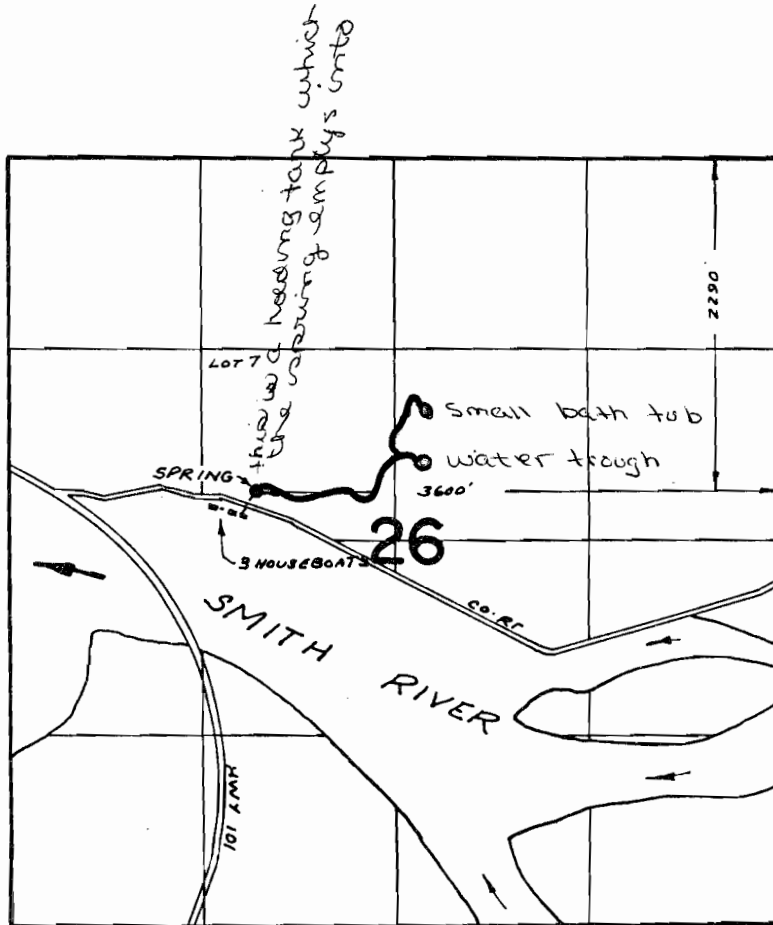

one trough
is about 2 1/2 feet
X 5 feet -
the second
is a small
bath tub.

Application No. 55042
Permit No. 41377
FINAL PROOF SURVEY
UNDER

Application No. 45857 Permit No. 34237
IN NAME OF

AL EGELAND

Surveyed AUG. 11, 1972, by R. MUCKEN