

S.V. ANDERSON WATER - RIGHT 526-T15R9W-WM. TILLAMOOK CO. OREGON

SCALE
1" = 600'

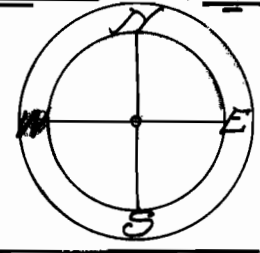

H. R. BECKER
TILLAMOOK OREG.

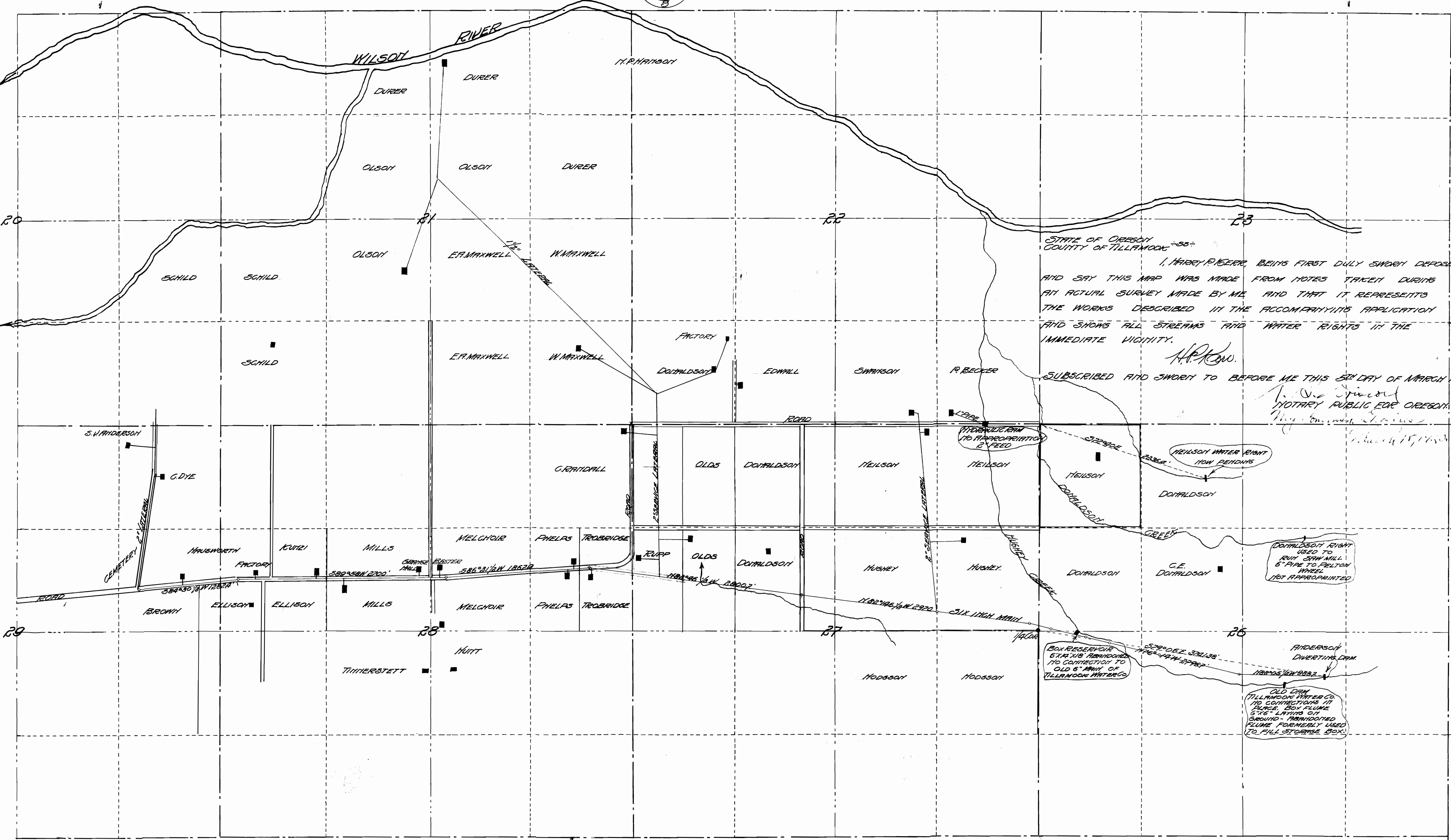

STATE OF OREGON
COUNTY OF TILLAMOOK

I, HARRY R. BECKER, BEING FIRST DULY SWORN DEPOSE
AND SAY THIS MAP WAS MADE FROM NOTES TAKEN DURING
AN ACTUAL SURVEY MADE BY ME AND THAT IT REPRESENTS
THE WORKS DESCRIBED IN THE ACCOMPANYING APPLICATION
AND SHOWS ALL STREAMS AND WATER RIGHTS IN THE
IMMEDIATE VICINITY.

H. R. BECKER

SUBSCRIBED AND SWORN TO BEFORE ME THIS 5th DAY OF MARCH 1917.

H. V. D. [Signature]
NOTARY PUBLIC FOR OREGON

DONALDSON RIGHT
USED TO
RUN 5" W/LL
6" PIPE TO PELTON
WHEEL
NOT APPROPRIATED

BOX HEREFOR
5" W/LL 5" W/LL
NO CONNECTION TO
OLD 5" W/LL OF
TILLAMOOK WATER CO.

OLD DAM
TILLAMOOK WATER CO.
NO CONNECTIONS IN
PUMP BOX PLUM
5" W/LL LAYING ON
GROUND FORMERLY USED
TO FILL STORAGE BOX.

APPLIC. NO. 5629
PAGE NO. 4148

5382
3288

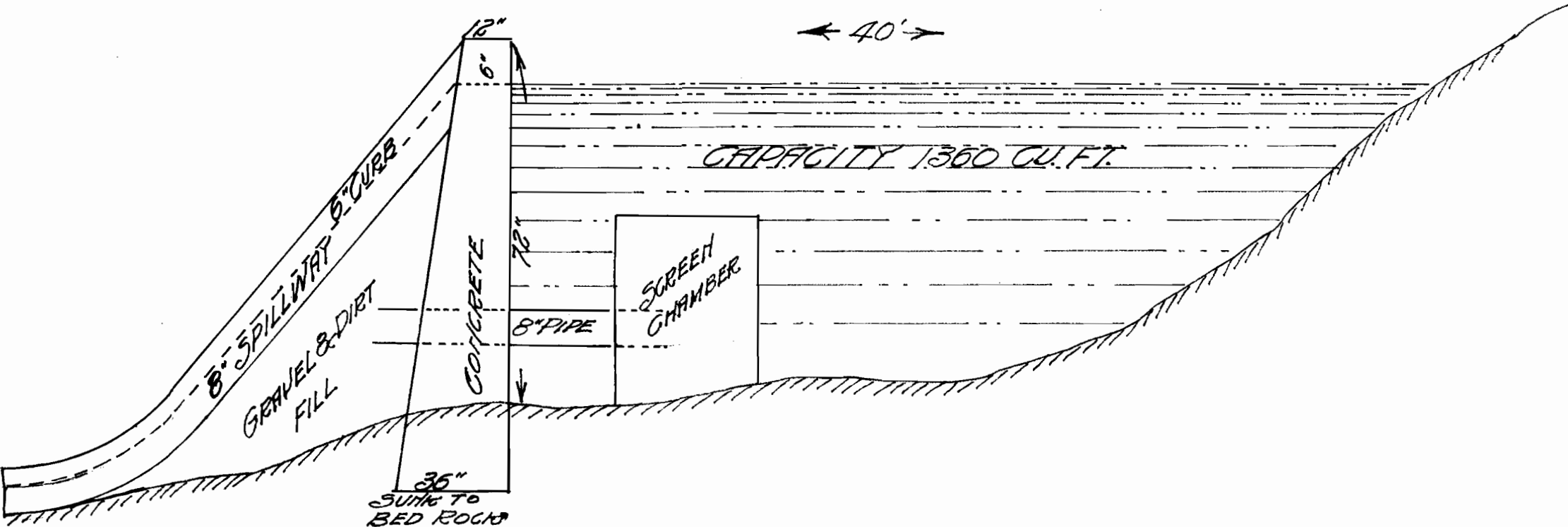
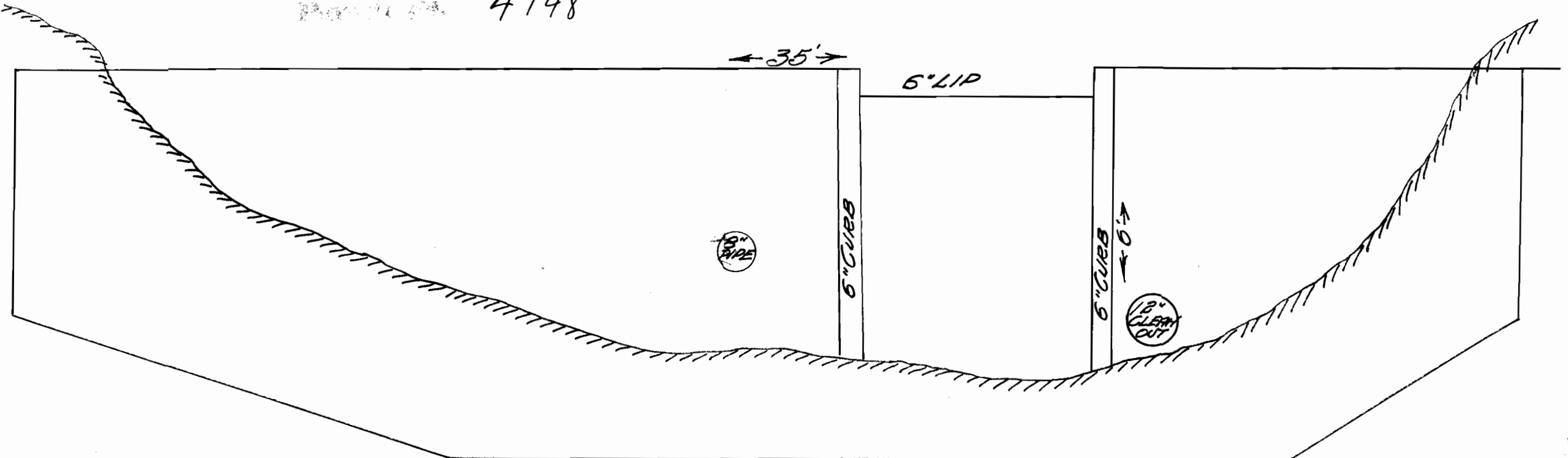

STA	B	CALCULATED	DIST
0+00		582°15'N	82.2
0+32	129°39'30"	178°05'30" W	382.3
4+55	"	"	806.4
10+14	121°51'30"	176°14'N	1053.8
11+24	"	"	861
12+85	"	"	316.9
14+02	"	"	488.4
15+19	"	"	272.0
19+58	126°32'30"	172°46'30" W	1200.0
20+58	"	"	1720.0
21+58	"	"	1588.0
24+06	"	"	1232.7
26+38	110°42'	276°31' W	1862.9
115+06	123°26'1/2"	329°55' W	2700.0
121+06	15°22'1/2"	584°30' W	1282.4
124+82			
TOTAL HEAD 225.11 FT TERMINUS.			