

Application No. 53739
 Permit No. 41520

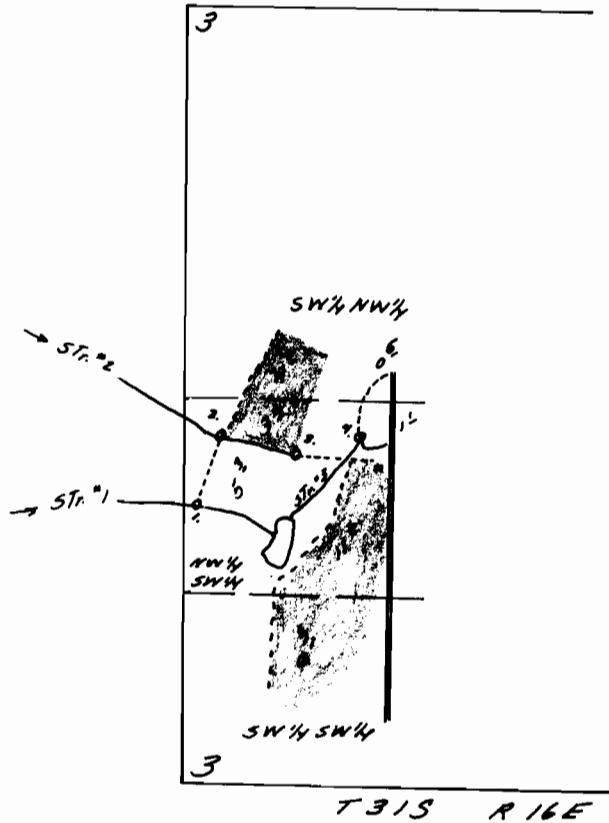

1" = 1,320'

	N.	E.	
1.	1910	90	
2.	2390	250	----- All in NW $\frac{1}{4}$ SW $\frac{1}{4}$
3.	2250	780	of Section 3
4.	2390	1200	All from SW corner Section 3

RECEIVED

NOV - 4 1975

**WATER RESOURCES DEPT.
 SALEM, OREGON**

THIS MAP PREPARED BY: M. J. [Signature]
 FROM INFORMATION FURNISHED BY THE [Signature]
 APPLICANT.