

35 36
2 1

T1S R44 E.W.M.
T2S.R44E.W.M.

LOT 4

LOT 3

SE NW

NE SW

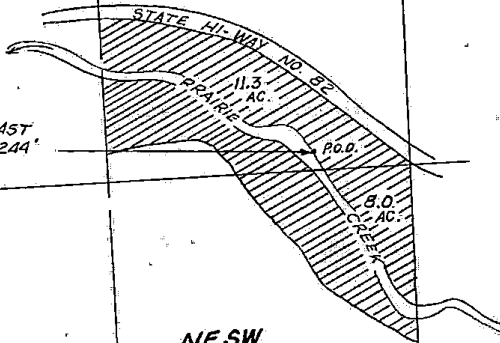

WEST
1/4 COR.
SEC. 1

NORTH 211'

EAST
2244'

SCALE: 1" = 660'

2 1
11 12

Application No. 55741

Permit No. ~~20440~~

Prepared for Walter Astwood
By: Verne H. Russell - P.L.S. 427
Date: March 28, 1917