

T.4 S. R.1 E. W.M.

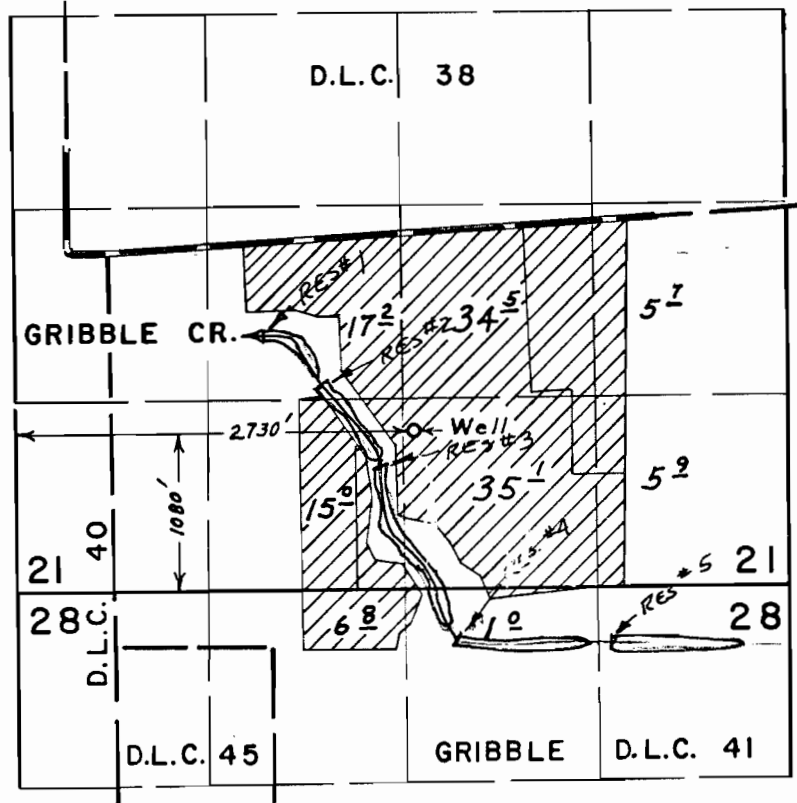

Application No. 55415, R-55414
 Permit No. 41812, R-6617

FINAL PROOF SURVEY
 UNDER

RES #1-550'S & 1050'E,
 " #2-900'S & 1450'E
 " #3-1450'S & 1850'E
 " #4-2650'S & 2300'E
 " #5-2700'S & 3400'E, ALL
 FROM N.E. COR. GRIBBLE

Application No. G-5550 Permit No. G-5427
 IN NAME OF

FRANK LAIS

Surveyed July 6, 1976, by L. E. Gould

D.L.C. 41