

T. 36 S., R. 6 W., W.M.

RECEIVED
APR 17 1981

WM. DIST. 14
GRANT'S PASS, ORE.

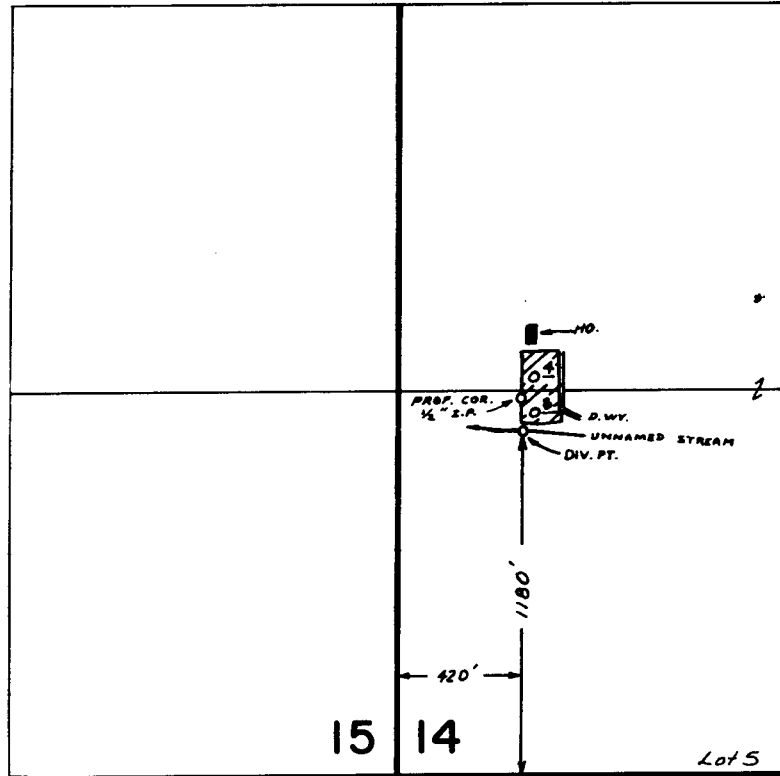

SCALE : 1" = 660 FT.

FINAL PROOF SURVEY
UNDER

Application No. 55532 Permit No. 41849
IN NAME OF

EDGAR W. WHITE

Surveyed JUN. 23 1978, by B. SUND

SUPPL.

P.T.S. - 1978 - 14 - A