

RECEIVED

MAY 3 1977

WATER RESOURCES DEPT.  
SALEM, OREGON

SOUTHWEST 1/4 OF SECTION 1  
T15S R9W WM.  
SCALE: 1" = 400'  
TAKEN FROM COUNTY MAP 15.9.1 (7.02)

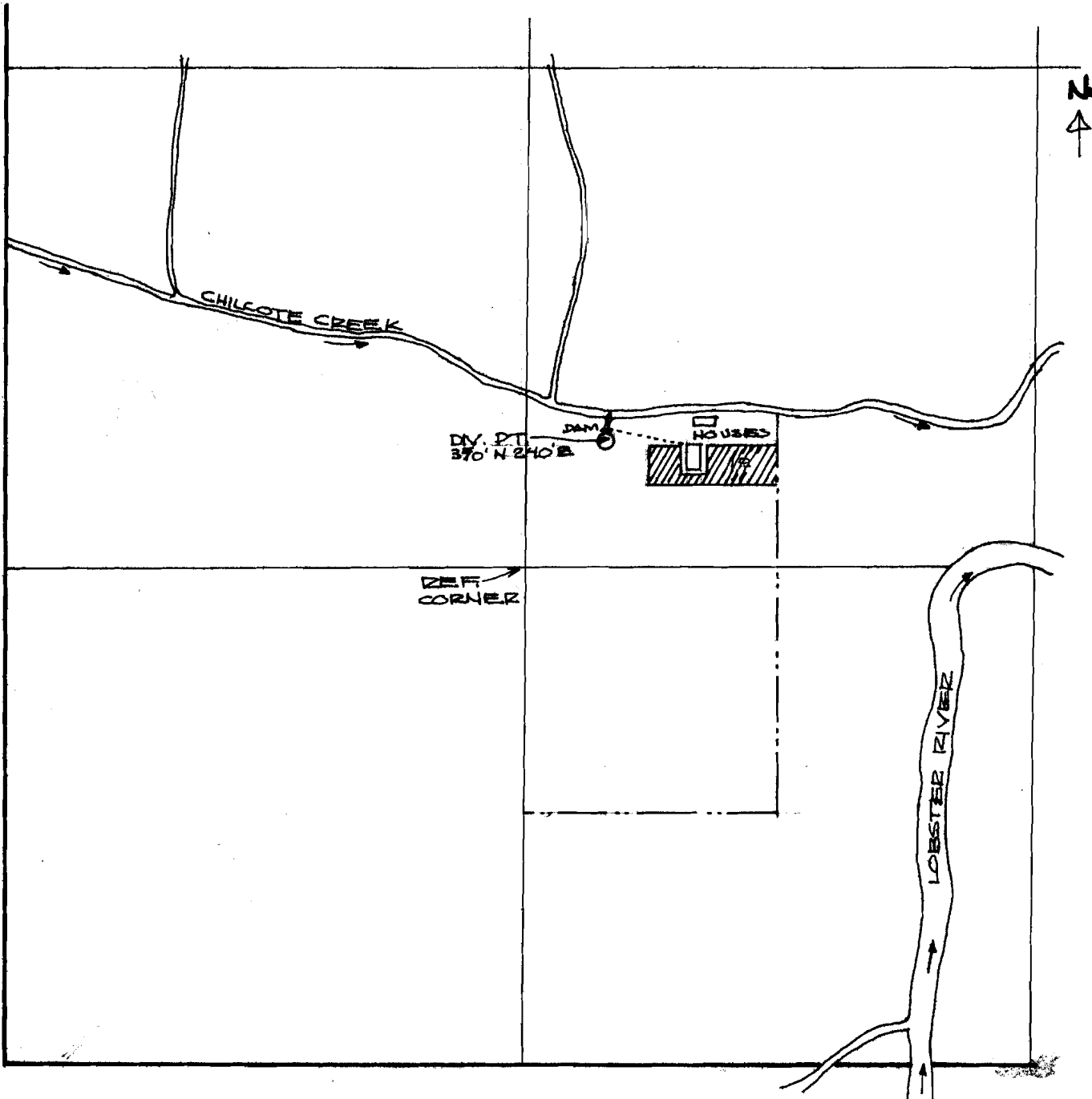

Application No. 55813  
Permit No. 41877