

Map to accompany Application *
 Permit * Showing Lot * 1 Section 5
 Tp. 2. S. R. 4. W. Will. Mer. Yamhill County, Ore.
 Scale 1" = 200ft.
 Aug 1919 H.W. Herring surveyor.

I, H.W. Herring of McMinnville, Ore. do hereby certify that this map was made from notes taken during an actual survey made by me on Aug 20 1919 and that it correctly represents the works described in the accompanying application together with the location of streams in the immediate vicinity

H.W. Herring
 Surveyor.

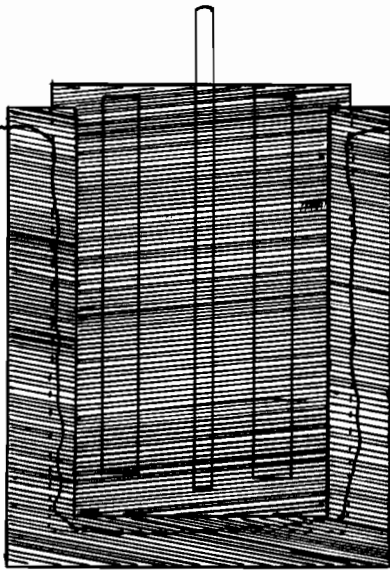
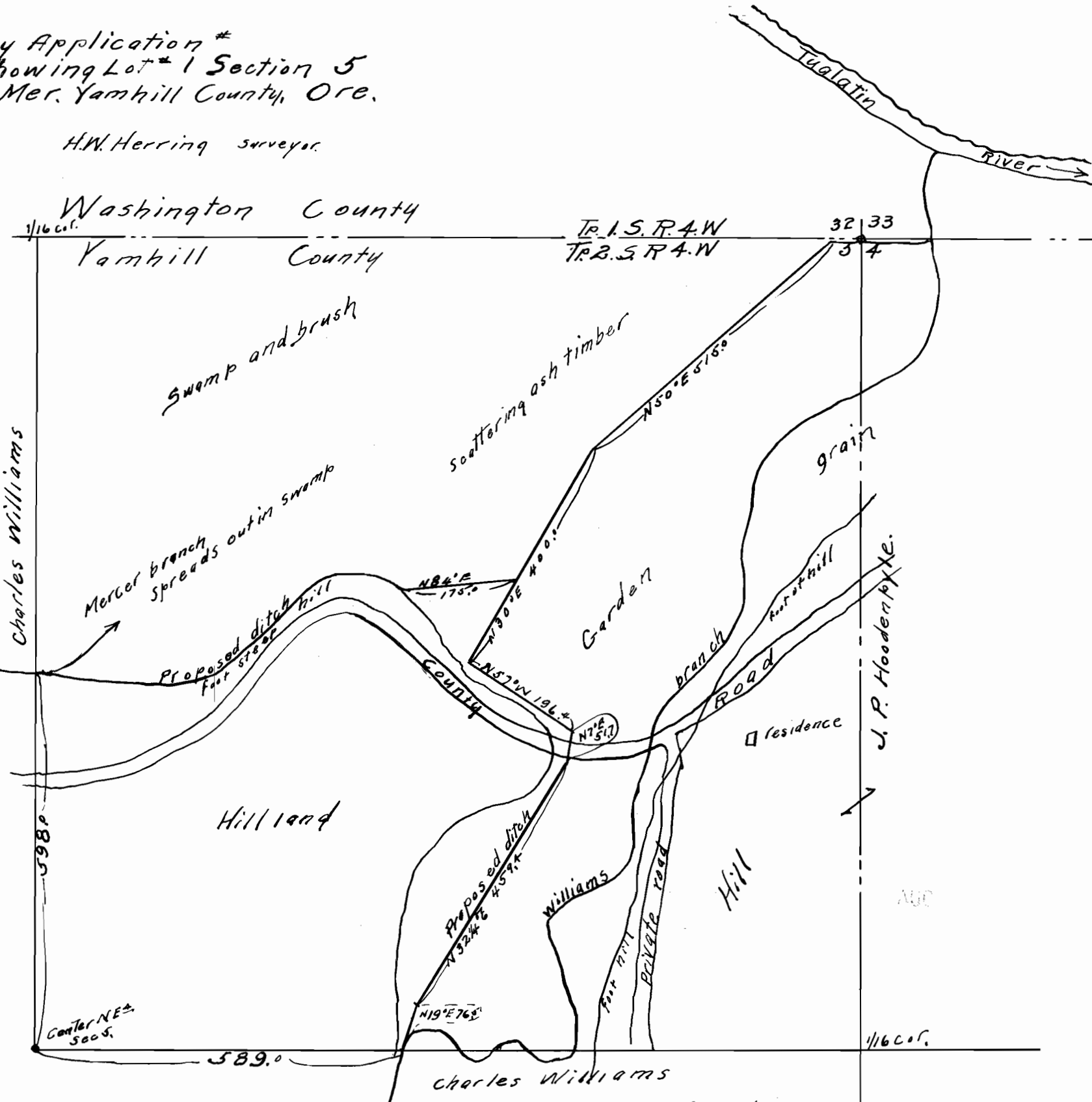

ground

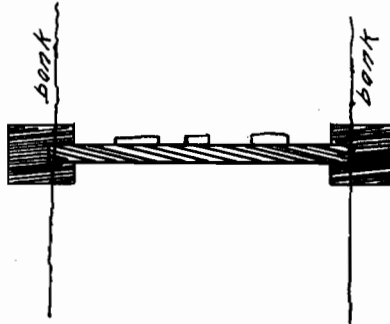

Cross Section of gate, main
 forms to be built in ditch
 where needed and gate to
 be put in to raise water
 where wanted.
 scale 1" = 18"

Charles Williams
 Application No 6728
 Permit No 4197