

NW 1/4 NW 1/4 SEC. 32 T.3S. R.10W.W.M.  
TILLAMOOK COUNTY

3S 10 32BB

1"=100'

RECEIVED  
WATER RESOURCES DEPT  
SALEM, OREGON

SEE MAP 3S 10 29CC

Application No. 55340  
Permit No.

Application No. 55340  
Permit No. 41981

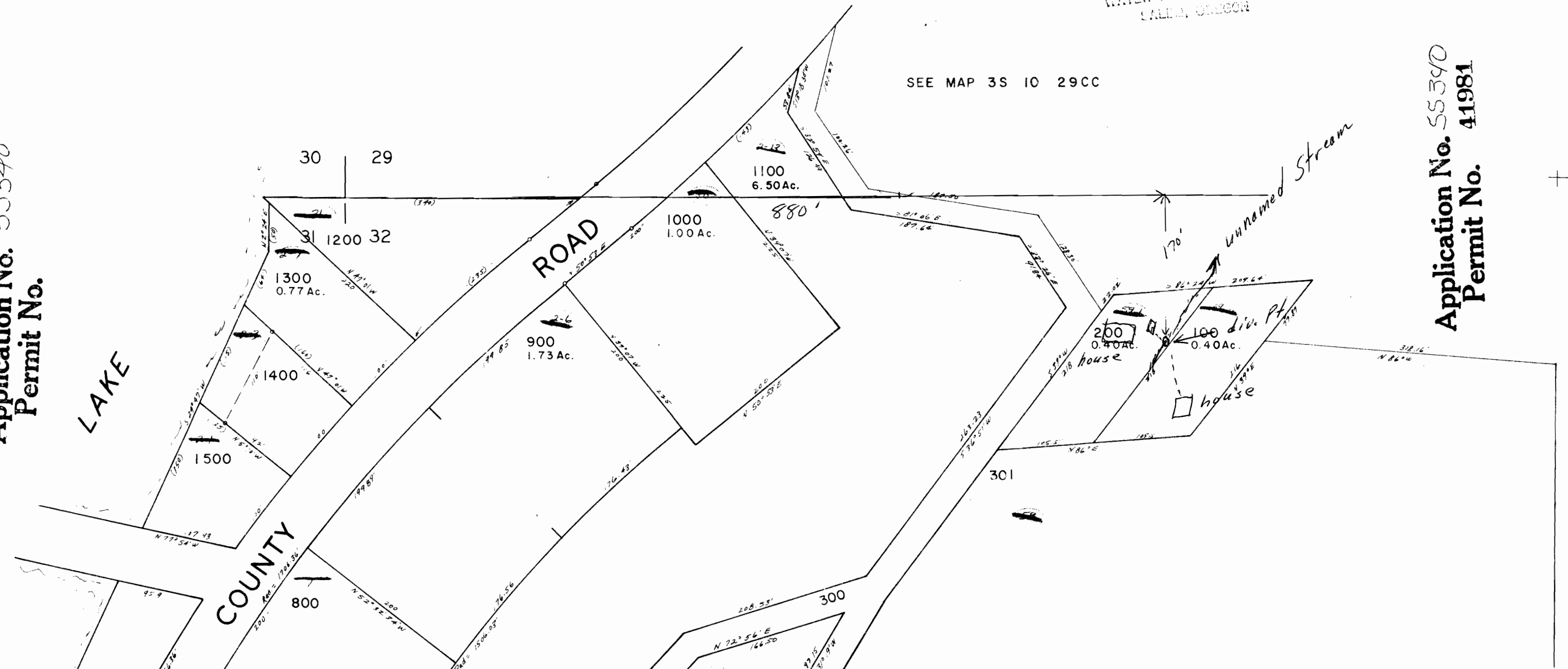

Application No. 55340  
Permit No. 41981

SAND

