

T. 34 S., R. 5 W., W. M.

Sec. 10

NW 1/4 SE 1/4

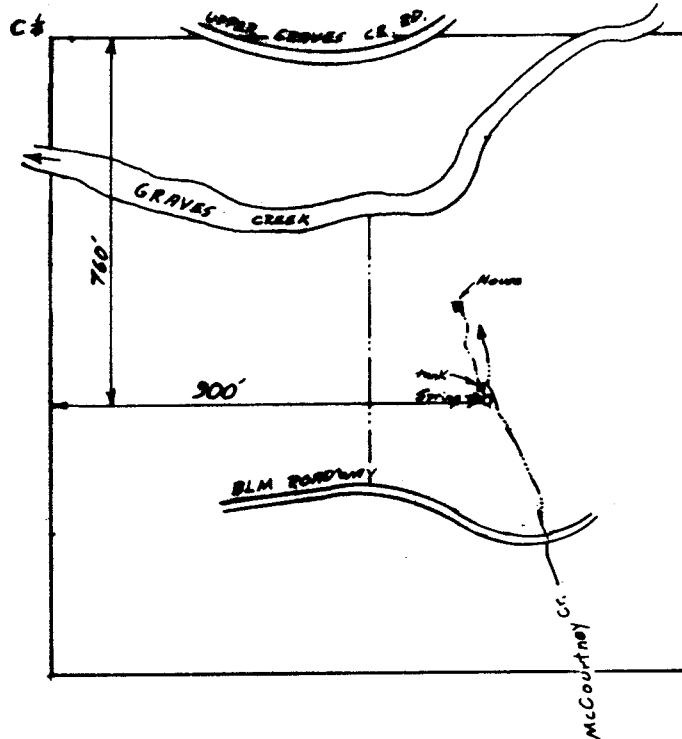

BLM/USFS

JUN 3 1988

W.M. DIST. 14  
GRANTS PASS, ORE.

Scale 1" = 400'

**FINAL PROOF SURVEY**  
UNDER

Application No. 55945 Permit No. 42043....  
IN NAME OF

J. A. McCourtney.....

Surveyed Aug. 11, 1986, by B.S. JAMES.....