

Point of diversion

35 36
1

THIS PROPERTY LOCATED IN SECTION 2, TOWNSHIP 27 SOUTH, RANGE 13 WEST OF THE WILLAMETTE MERIDIAN

45 Application No. 55837
Permit No. 42087

Location of house

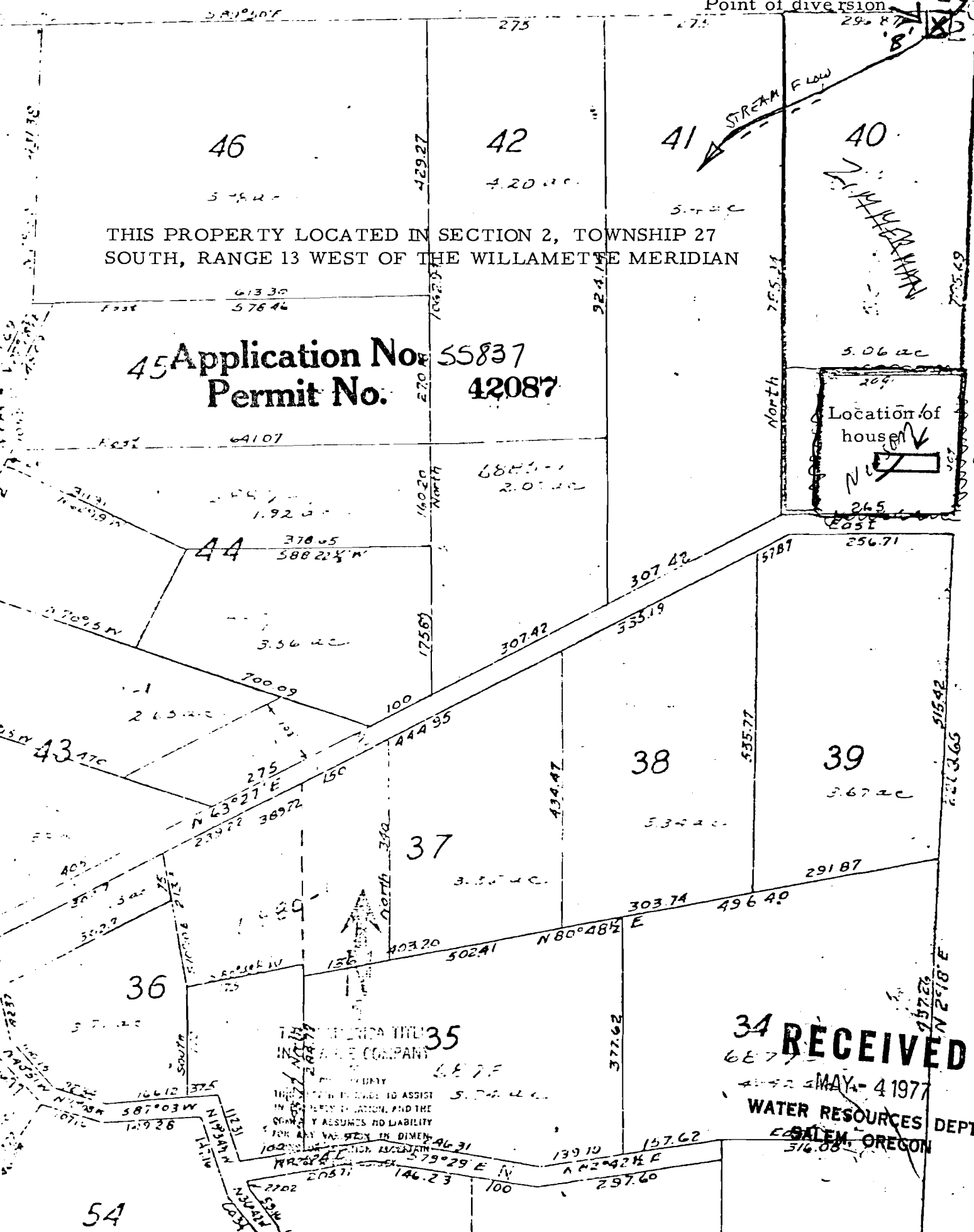
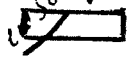

34 RECEIVED
MAY 4 1977
WATER RESOURCES DEPT
SALEM, OREGON

THE WILLAMETTE WATER TREATMENT COMPANY
THE COMPANY PROVIDES TO ASSIST
IN THE PROTECTION AND THE
QUALITY ASSUMES NO LIABILITY
FOR ANY DAMAGE IN DIMEN
SIONS OF THE PROPERTY
NR 20871 146.23 100
NR 20871 146.23 100
NR 20871 146.23 100

SEE MAP 1 B 27 13