

RECEIVED

COV 11/19/77

WATER RESOURCES DEPT
SALEM, OREGON

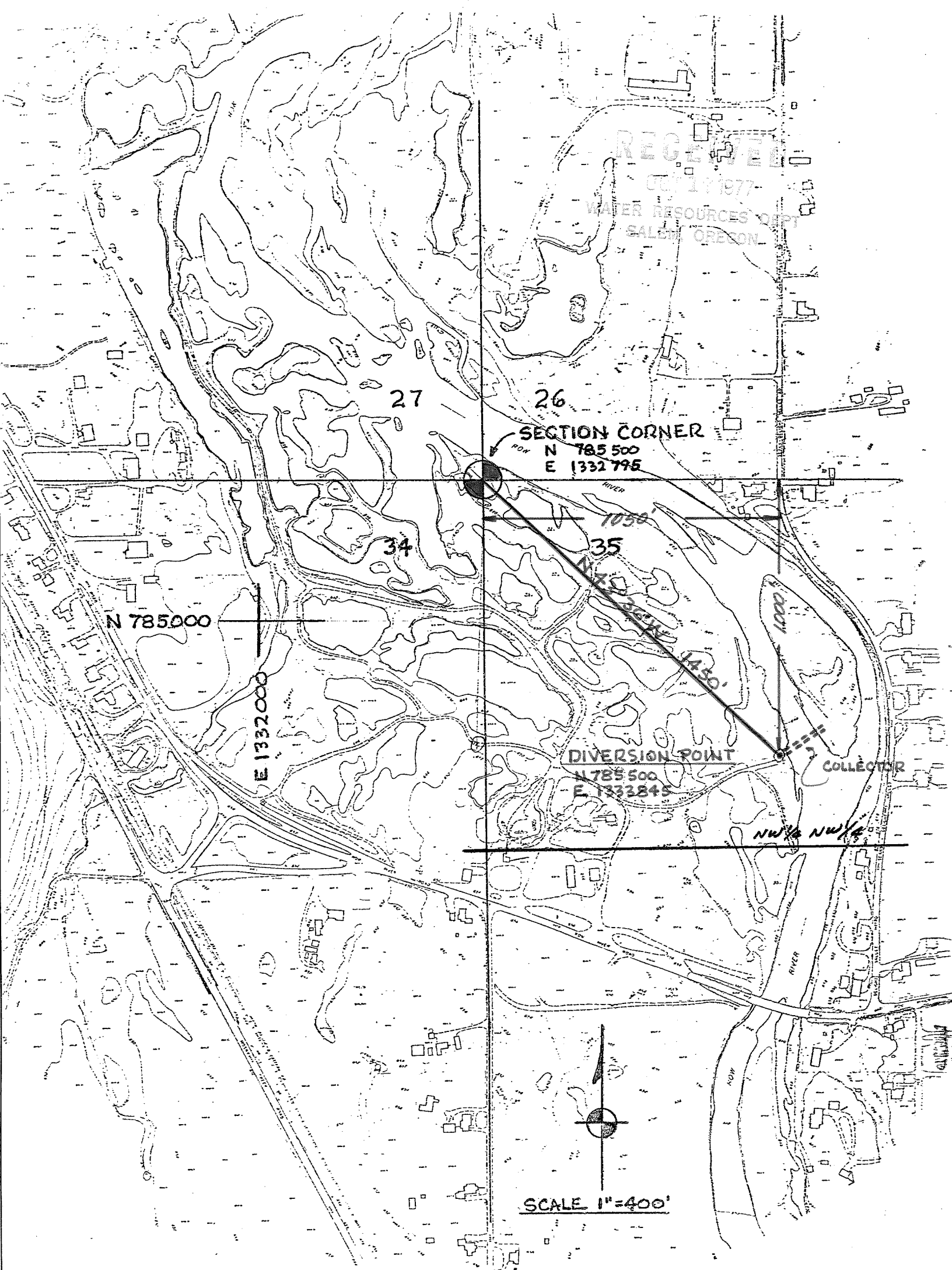

CITY OF COTTAGE GROVE

LANE COUNTY, OREGON

DIVERSION MAP

SECTION 35, T20S, R3W, WM.

APPLICATION NO. 55338

Application No. 55338

Permit No. 42117